

**EDMONDS COMMUNITY COLLEGE
ORGANIZATIONAL CHART
MARCH 31, 2017**

Contents

EDMONDS COMMUNITY COLLEGE ORGANIZATIONAL CHART MARCH 31, 2017...	1
Contents.....	2
BOARD OF TRUSTEES.....	7
PRESIDENT'S OFFICE.....	8
PRESIDENT'S OFFICE.....	9
EVPI FOR INSTRUCTION OFFICE.....	10
EVPI FOR INSTRUCTION OFFICE.....	11
HEALTH/HUMAN SERVICES DIV.....	12
HEALTH/HUMAN SERVICES DIV.....	13
HEAD START.....	14
HEAD START.....	15
HEAD START.....	16
HEAD START.....	17
HEAD START.....	18
HEAD START.....	19
HEAD START.....	20
HEAD START.....	21
HEAD START.....	22
HEAD START.....	23
HEAD START.....	24
HEAD START.....	25
NURSING-HEALTH/HUMAN SERV DIV.....	26
ALLIED HEALTH-HHS DIV.....	27
BUSINESS DIV.....	28
BUSINESS DIV.....	29

Contents continue...

EVPI FOR INSTRUCTION OFFICE.....	30
SCI/TECH/ENG/MATH DIV (STEM).....	31
DEAN CORRECTION'S EDUCATION.....	32
HUMANITIES/SOCIAL SCIENCES DIV.....	33
HUMANITIES/SOCIAL SCIENCES DIV.....	34
PRE-COLLEGE EDUCATION DIVISION.....	35
PRE-COLLEGE EDUCATION DIVISION.....	36
LEARNING SUPPORT CENTER-PRECOL.....	37
ABE/GED-PRE-COL EDUCATION DIV.....	38
INT'L HS COMPL - PRE-COL DIV.....	39
HIGH SCHOOL COMPL, PRE-COL DIV.....	40
PRE-COLLEGE EDUCATION DIVISION.....	41
LEARNING RESOURCES DIV.....	42
LEARNING RESOURCES DIV.....	43
LEARNING RESOURCES DIV.....	44
VP COLLEGE REL & ADVANCEMENT.....	45
MARKETING & PUBLIC INFORMATION.....	46
MARKETING & PUBLIC INFORMATION.....	47
INSTITUTIONAL EFFECTIVENESS.....	48
FOUNDATION/RESOURCE DEVELOPMNT.....	49
VP COLLEGE REL & ADVANCEMENT.....	50
GRANTS.....	51
VICE PRESIDENT STUDENT SERVICE.....	52
VICE PRESIDENT STUDENT SERVICE.....	53
ENROLLMENT & ENTRY SERVICES.....	54

Contents continue...

FINANCIAL AID.....	55
FINANCIAL AID.....	56
REPORTING & RECORDS MANAGEMENT.....	57
ENROLLMENT SERVICES.....	58
RUNNING START/H S OUTREACH.....	59
ENROLLMENT & ENTRY SERVICES.....	60
TESTING.....	61
STUDENT SUCCESS/STU LIFE & DEV.....	62
STUDENT ENGAGEMENT AND LEADERS.....	63
CAMPUS CHILD CARE CENTER CFF.....	64
HOUSING FOR STUDENTS.....	65
STUDENT SUCCESS/RETENTION.....	66
VETERAN'S RESOURCE CENTER.....	67
SERVICES, STUDENT W/DISABILITY.....	68
COUNSELING/WELLNESS SERVICES.....	69
ACADEMIC ADVISING.....	70
ASSOCIATE VP HUMAN RESOURCES.....	71
HUMAN RESOURCES.....	72
VP INTERNATIONAL EDU DIVISION.....	73
ABE/ESL-INTERNAT'L ED.....	74
INT'L MARKETING/RECRUITMENT.....	75
INT'L MARKETING/RECRUITMENT.....	76
INTERNAT'L STUDENT SERVICES.....	77
INT'L MARKETING/RECRUITMENT.....	78
VP INTERNATIONAL EDU DIVISION.....	79

Contents continue...

VICE PRES OF FINANCE/OPERATION.....	80
ACCOUNTING.....	81
PURCHASING.....	82
BUDGET OFFICE.....	83
FACILITIES PLANNING/OPERATIONS.....	84
CUSTODIAL SERVICES.....	85
CUSTODIAL SERVICES.....	86
CUSTODIAL SERVICES.....	87
GROUNDS/RECYCLE.....	88
FINANCE/PURCHASING.....	89
INFORMATION TECHNOLOGY.....	90
IT/CLIENT SUPPORT SERVICES.....	91
IT/COMPUTER LAB OPS (ACS).....	92
IT/APPLICATION & DATA SERVICES.....	93
IT/APPLICATION & DATA SERVICES.....	94
IT/INFO TECH SYSTEMS.....	95
INFORMATION TECHNOLOGY.....	96
INSTRUCTIONAL TECH SUPPORT.....	97
AUXILARY SERVICES.....	98
CAMPUS SAFETY/SECURITY.....	99
CAMPUS SAFETY/SECURITY.....	100
CAMPUS SAFETY/SECURITY.....	101
VP OF WORKFORCE DEV/TRAINING.....	102
VP OF WORKFORCE DEV/TRAINING.....	103
WORKFIRST PROGRAMS.....	104

Contents continue...

BUSINESS OUTREACH/JOB DEVELOP.....	105
WORKER RETRAINING.....	106
FOOD SERVICES & CATERING.....	107
COMMUNITY EDUCATION.....	108
MATERIALS SCIENCE.....	109
BUSINESS TRAINING CENTER.....	110
BUSINESS TRAINING CENTER.....	111
COMPUTER/TECHNOLOGY TRAIN-BTC.....	112
BUSINESS TRAINING CENTER.....	113
BLACK BOX THEATRE - WFDT.....	114
EQUITY AND INCLUSION.....	115
ORGANIZATIONAL DEV/TRAINING.....	116
TRIO-STUDENT SUPPORT SERVICES.....	117
Index.....	118

EDMONDS COMMUNITY COLLEGE BOARD OF TRUSTEES

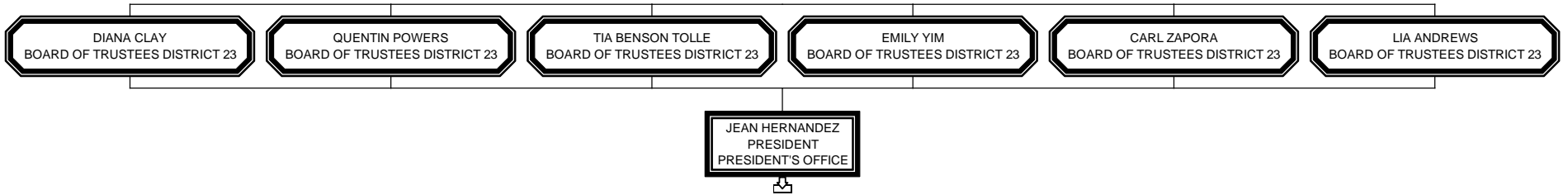

EDMONDS COMMUNITY COLLEGE PRESIDENT'S OFFICE

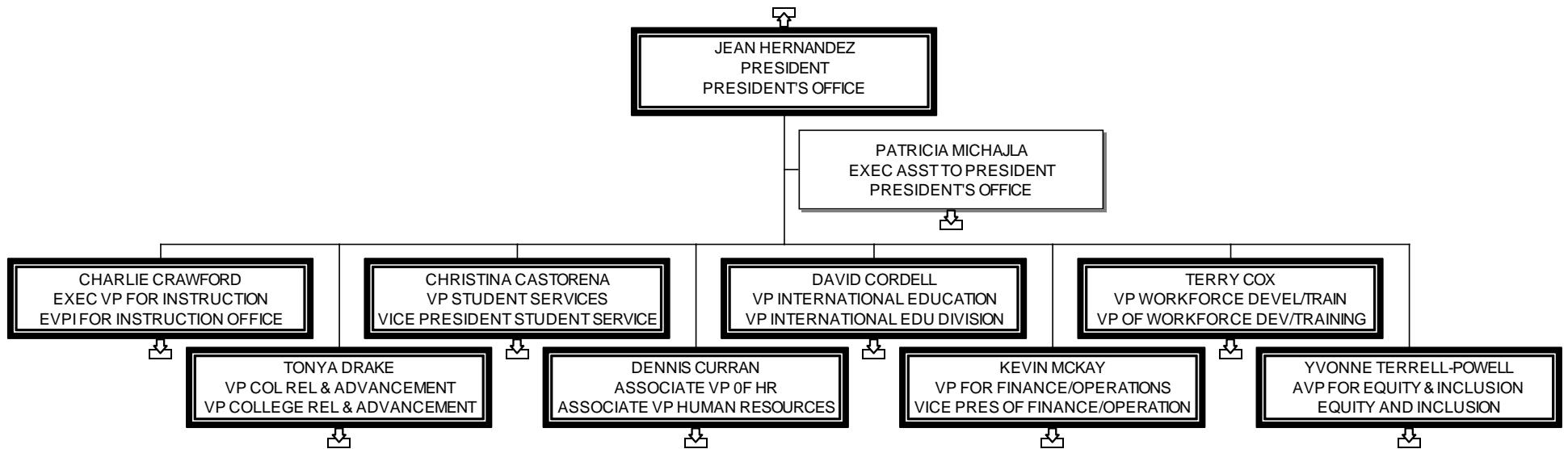

EDMONDS COMMUNITY COLLEGE PRESIDENT'S OFFICE

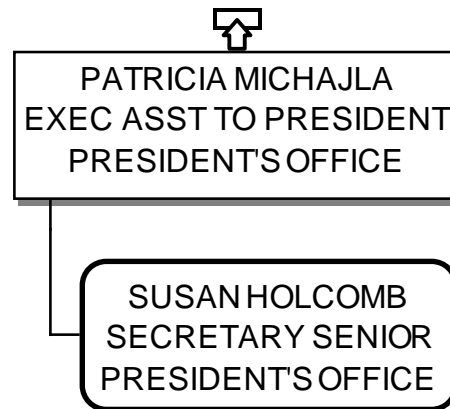

EDMONDS COMMUNITY COLLEGE

EVPI FOR INSTRUCTION OFFICE

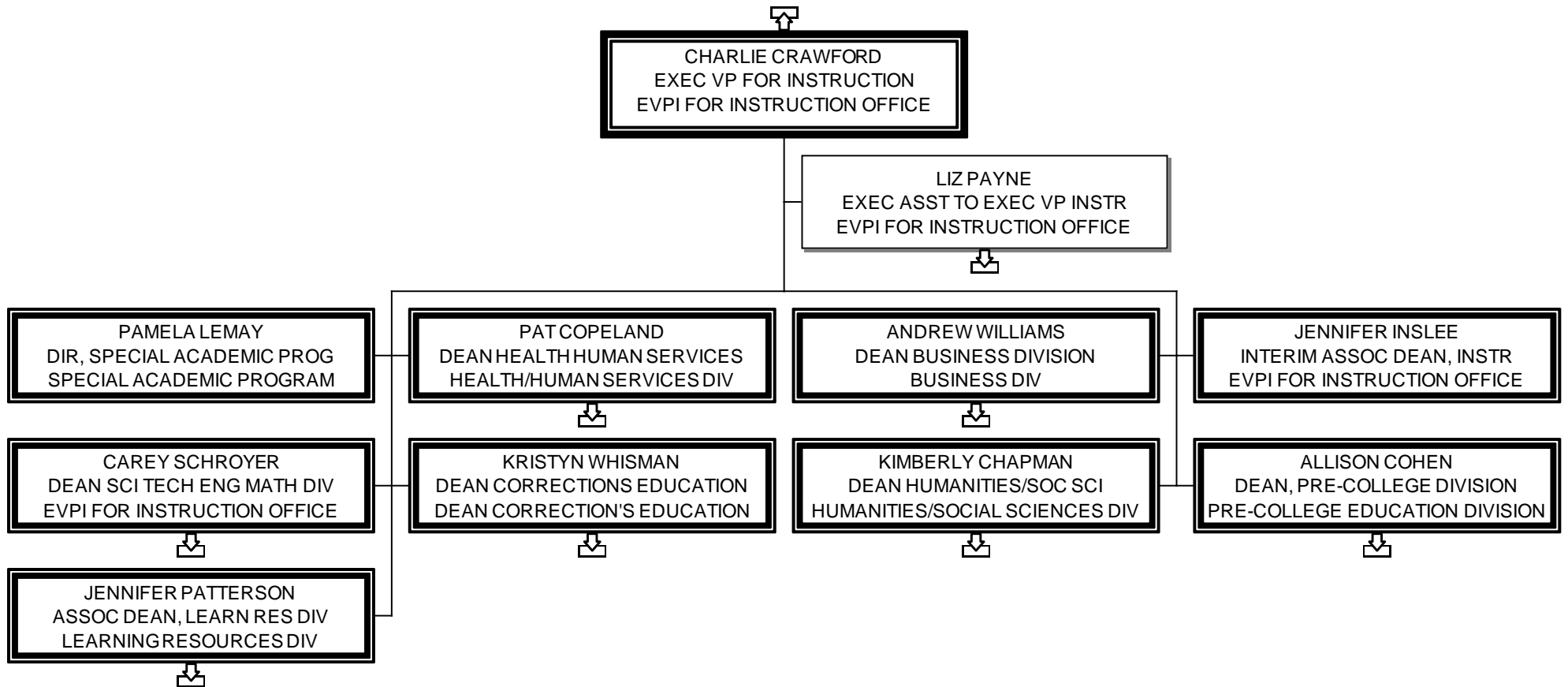

EDMONDS COMMUNITY COLLEGE

EVPI FOR INSTRUCTION OFFICE

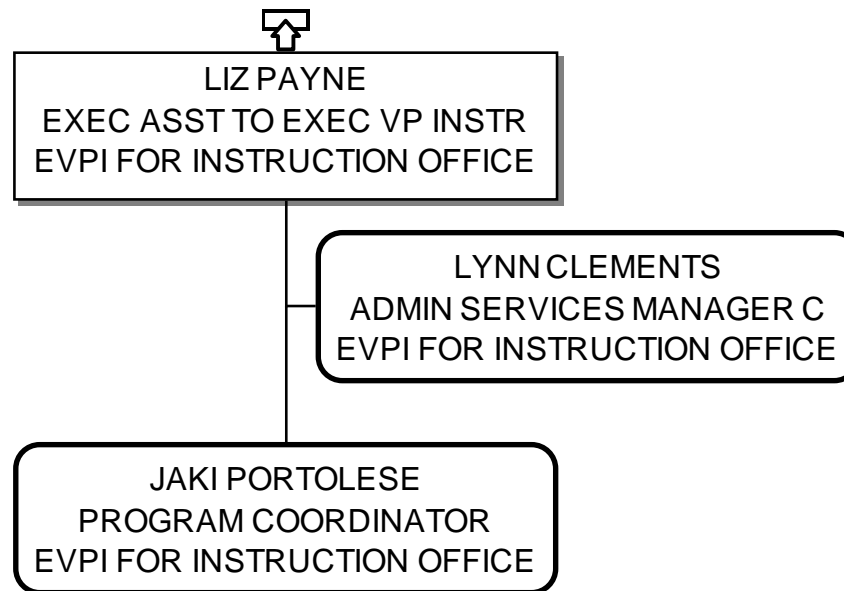

EDMONDS COMMUNITY COLLEGE

HEALTH/HUMAN SERVICES DIV

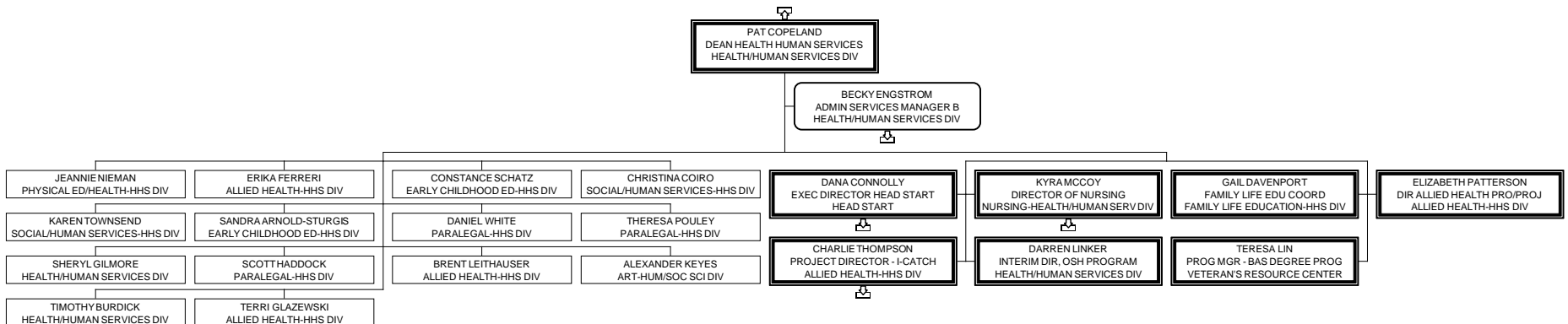

EDMONDS COMMUNITY COLLEGE

HEALTH/HUMAN SERVICES DIV

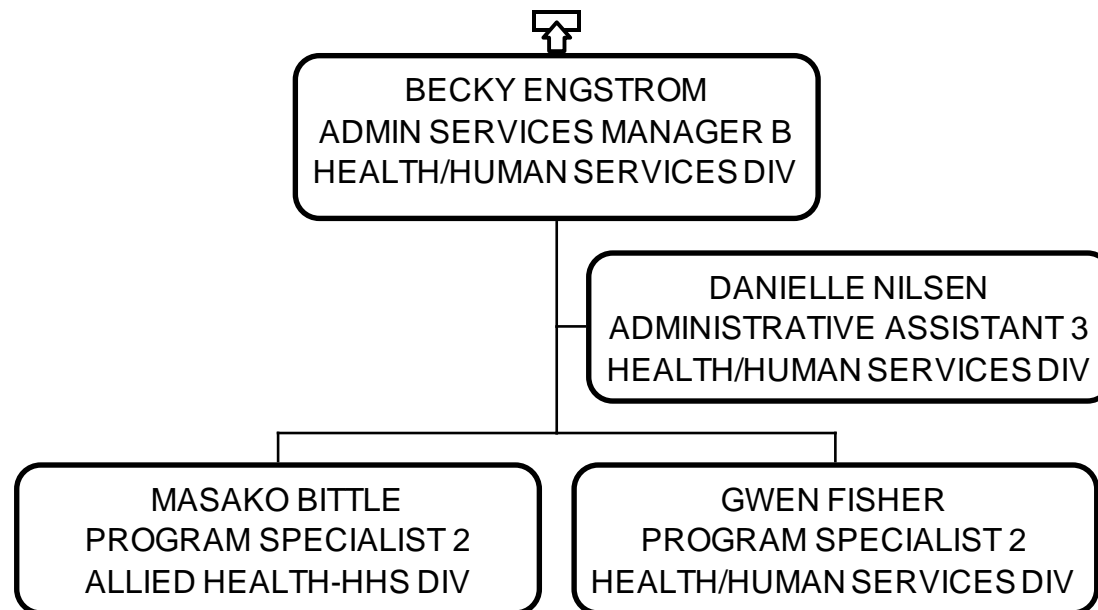

EDMONDS COMMUNITY COLLEGE HEAD START

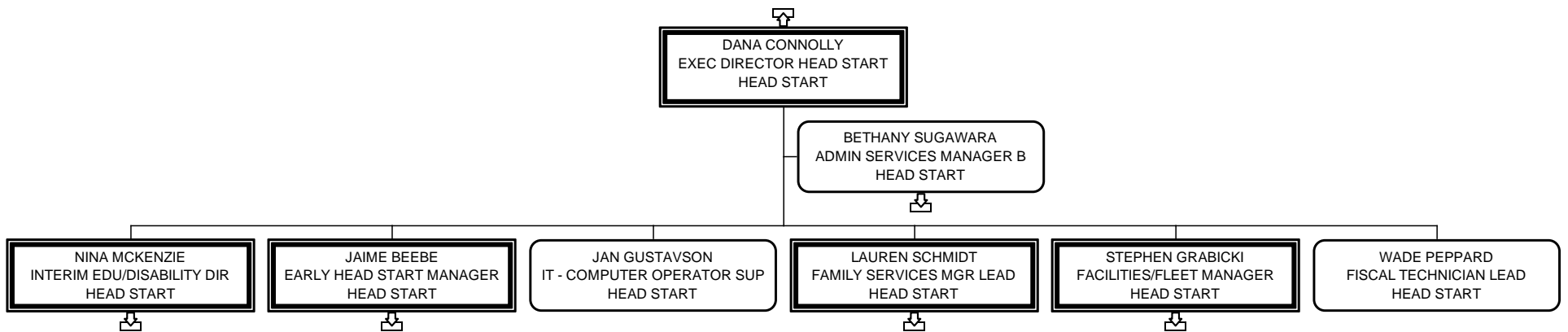

EDMONDS COMMUNITY COLLEGE HEAD START

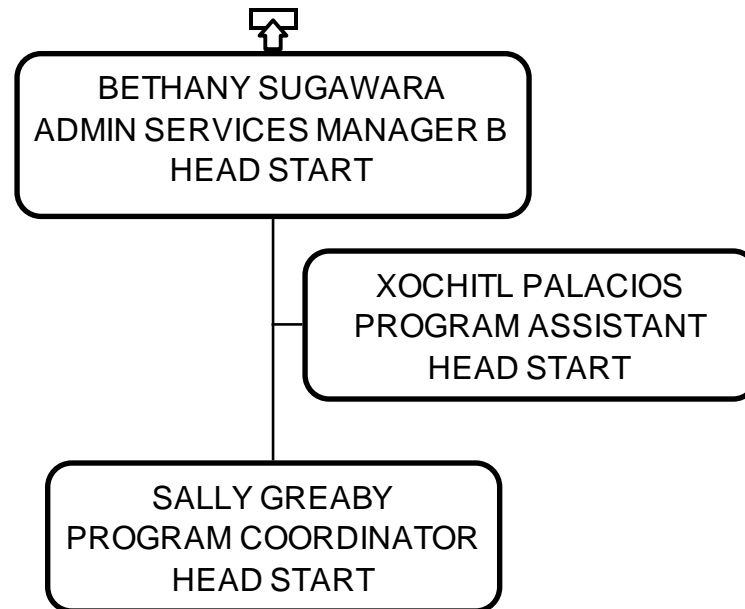

EDMONDS COMMUNITY COLLEGE HEAD START

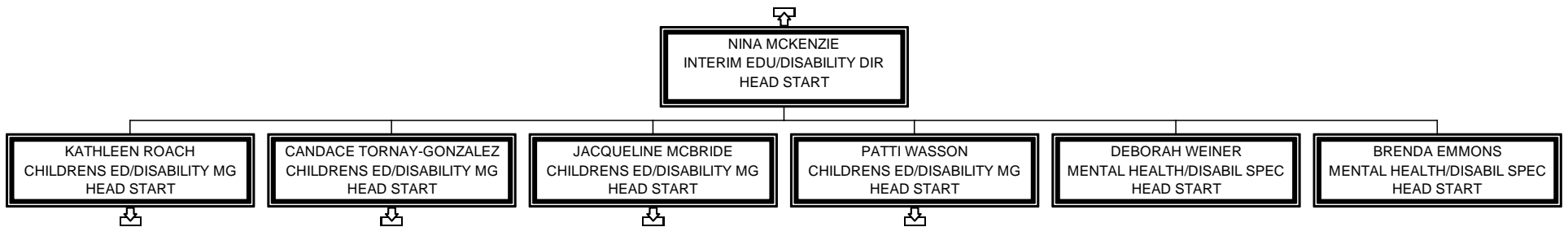

EDMONDS COMMUNITY COLLEGE HEAD START

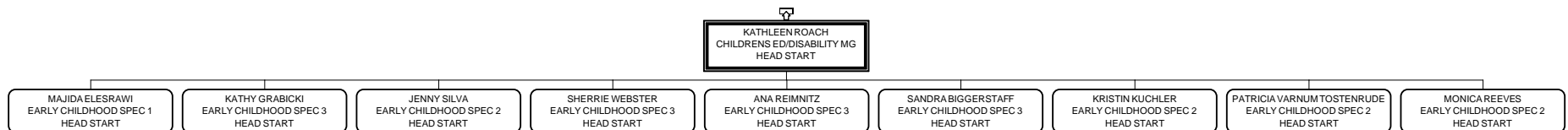

EDMONDS COMMUNITY COLLEGE HEAD START

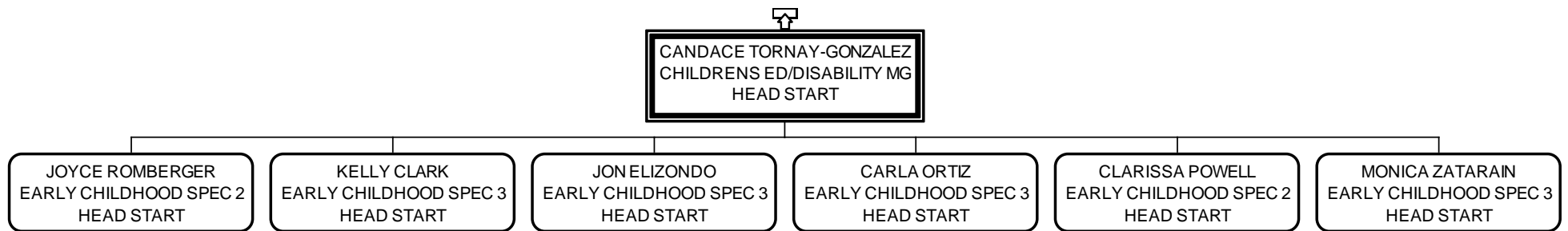

EDMONDS COMMUNITY COLLEGE HEAD START

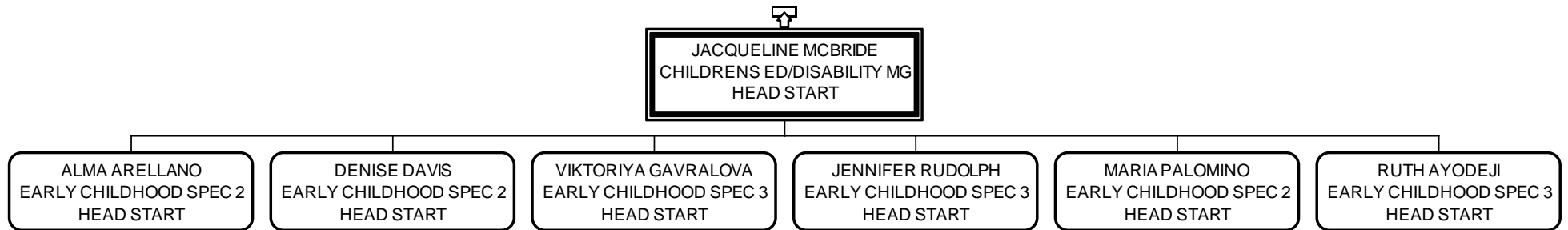

EDMONDS COMMUNITY COLLEGE HEAD START

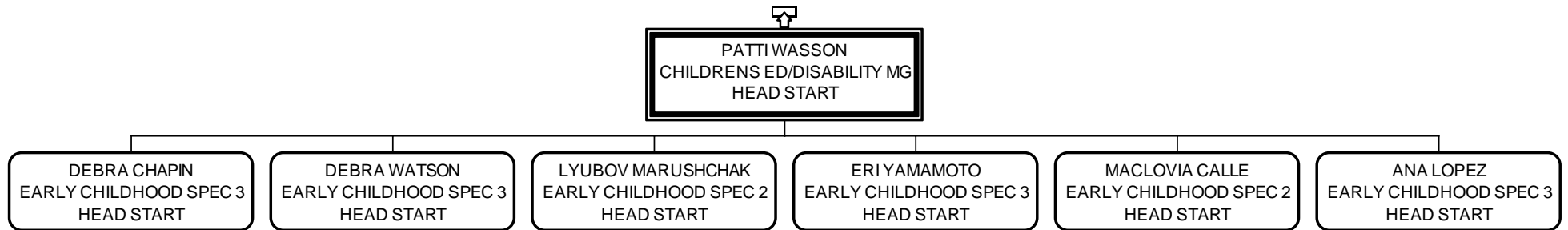

EDMONDS COMMUNITY COLLEGE HEAD START

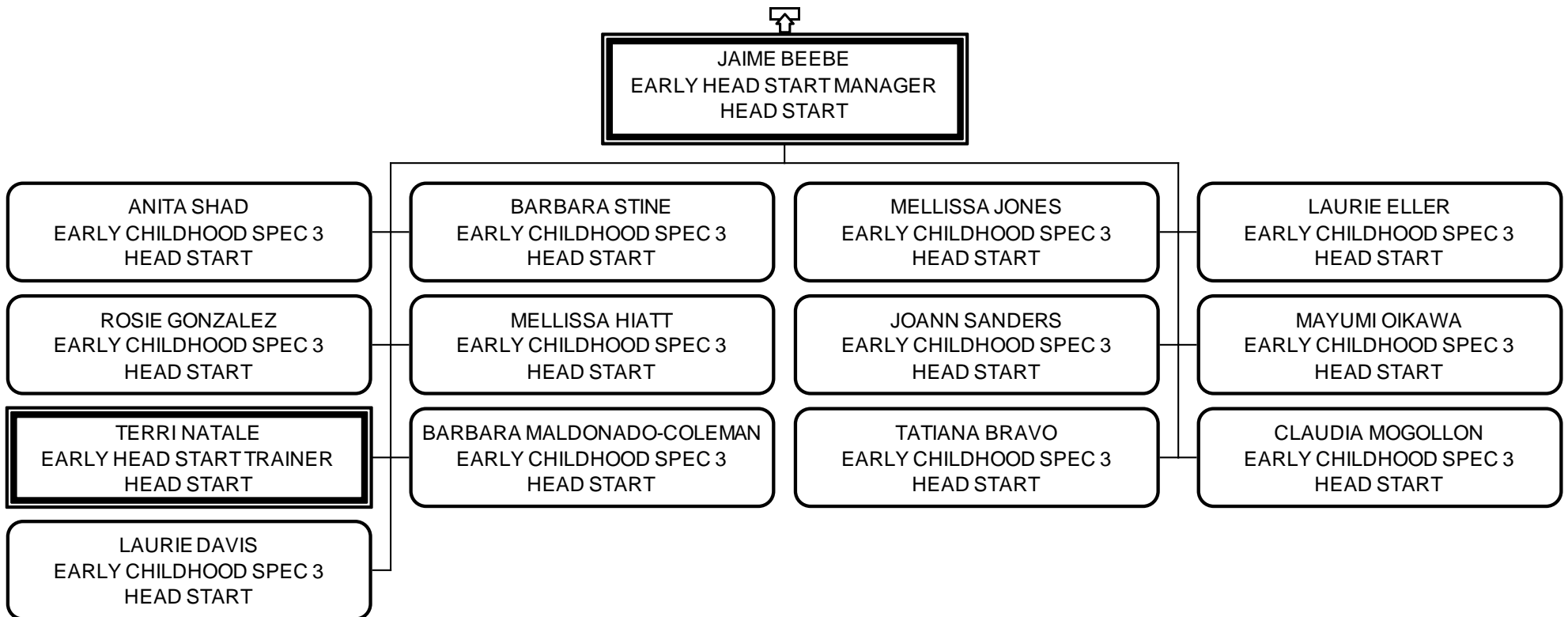

EDMONDS COMMUNITY COLLEGE HEAD START

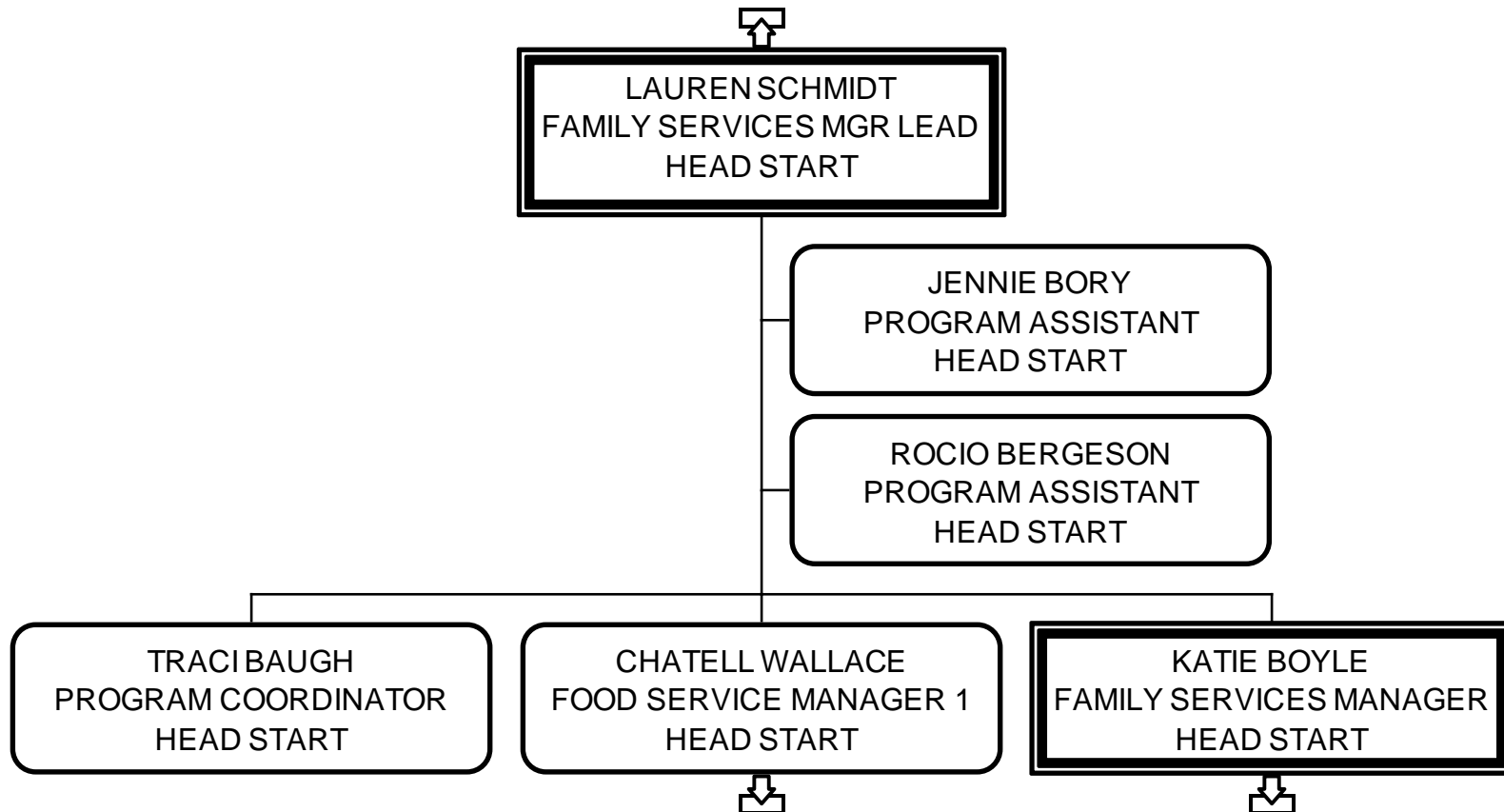

EDMONDS COMMUNITY COLLEGE HEAD START

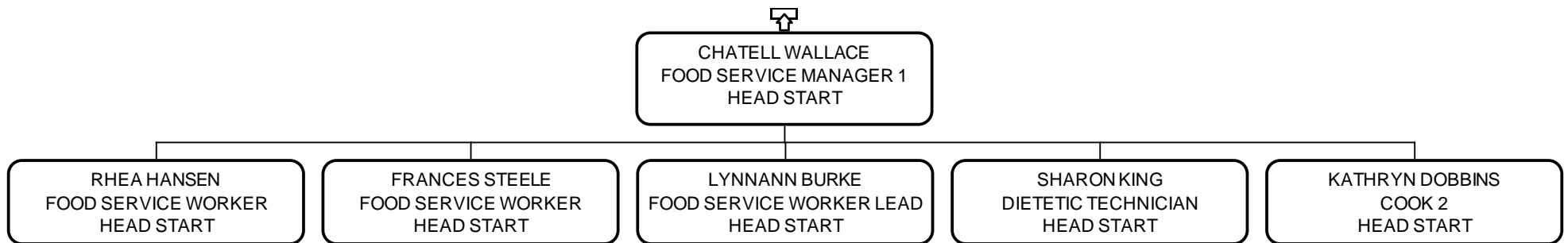

EDMONDS COMMUNITY COLLEGE HEAD START

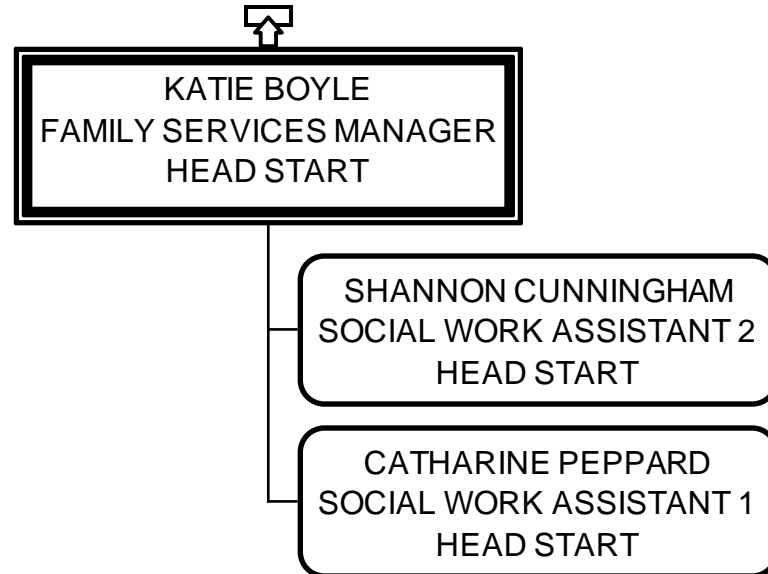

EDMONDS COMMUNITY COLLEGE HEAD START

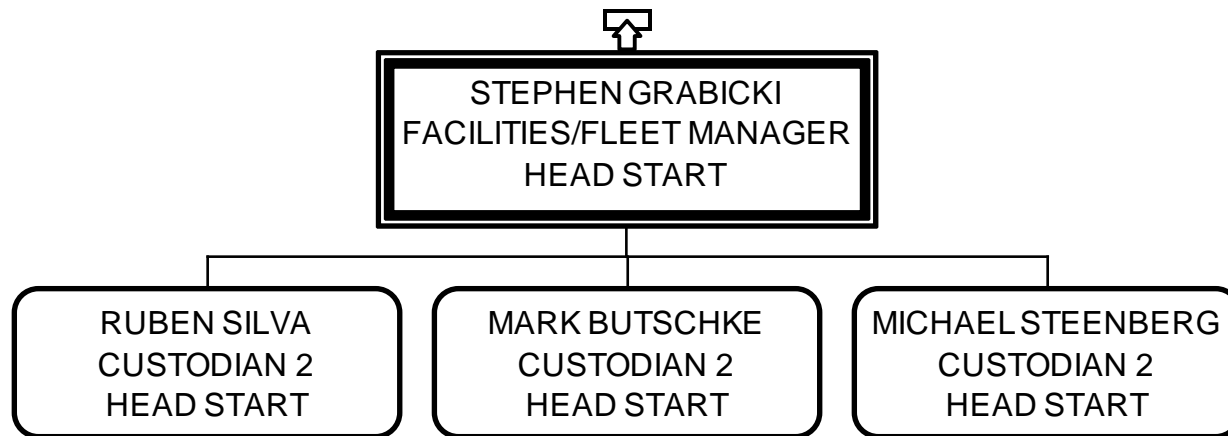

EDMONDS COMMUNITY COLLEGE

NURSING-HEALTH/HUMAN SERV DIV

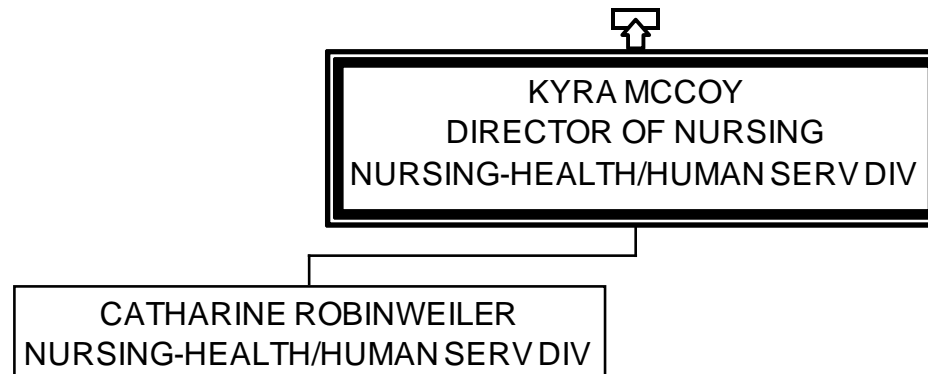

EDMONDS COMMUNITY COLLEGE

ALLIED HEALTH-HHS DIV

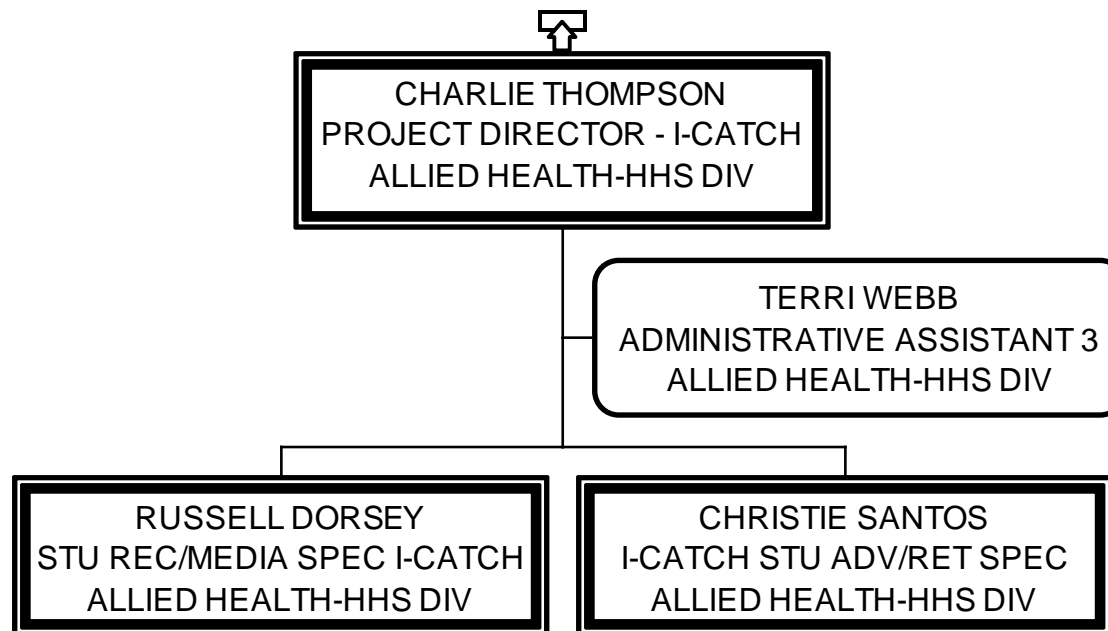

EDMONDS COMMUNITY COLLEGE

BUSINESS DIV

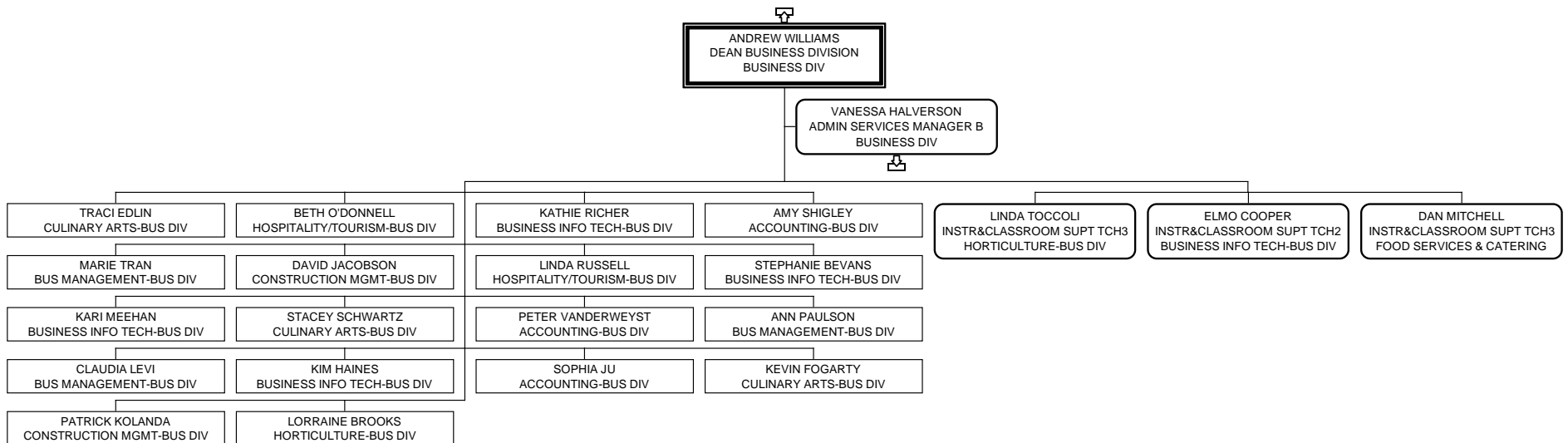

EDMONDS COMMUNITY COLLEGE

BUSINESS DIV

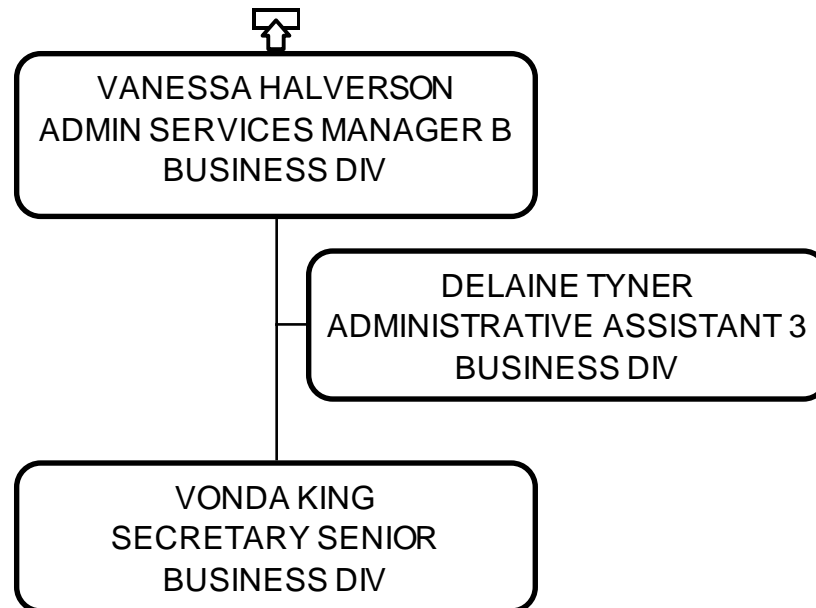

EDMONDS COMMUNITY COLLEGE

EVPI FOR INSTRUCTION OFFICE

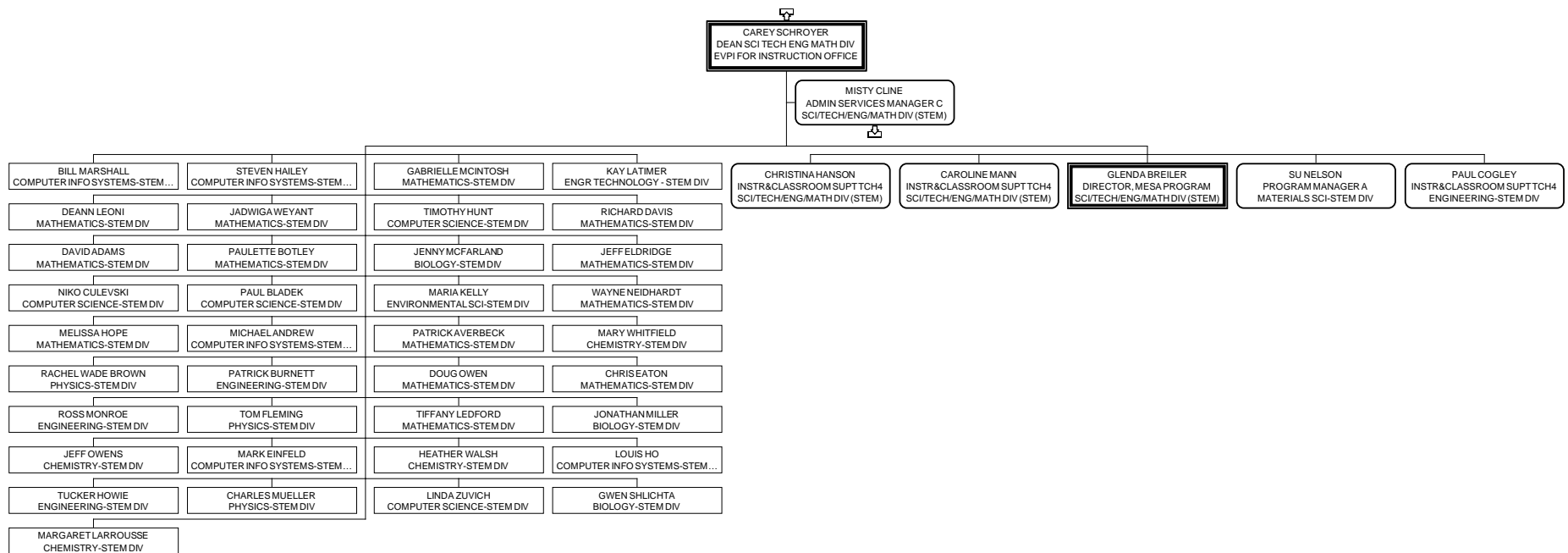

EDMONDS COMMUNITY COLLEGE

SCI/TECH/ENG/MATH DIV (STEM)

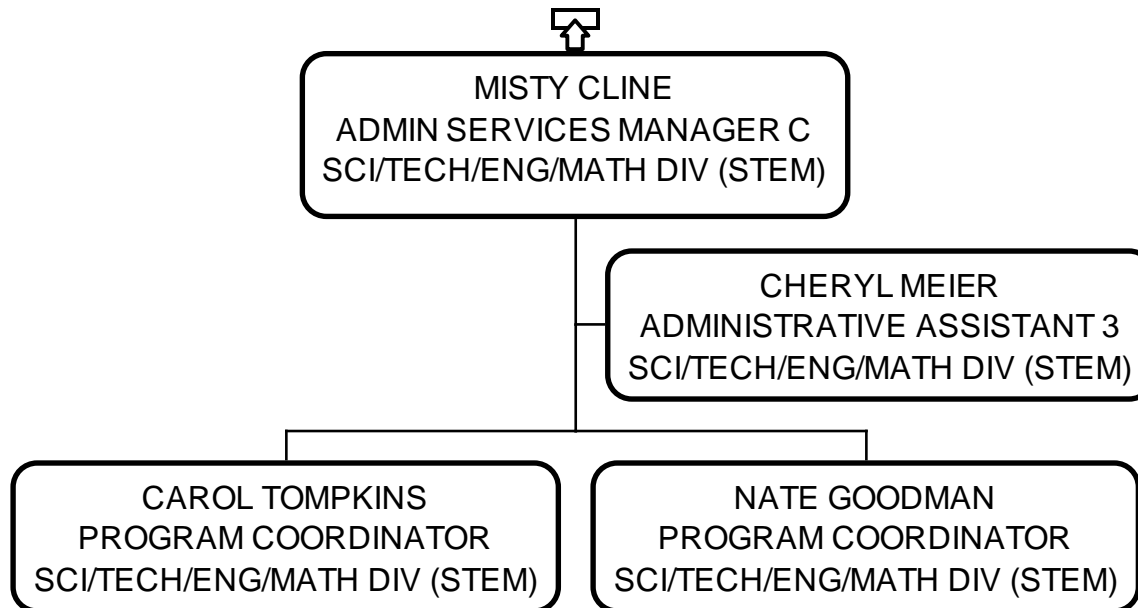

EDMONDS COMMUNITY COLLEGE

DEAN CORRECTION'S EDUCATION

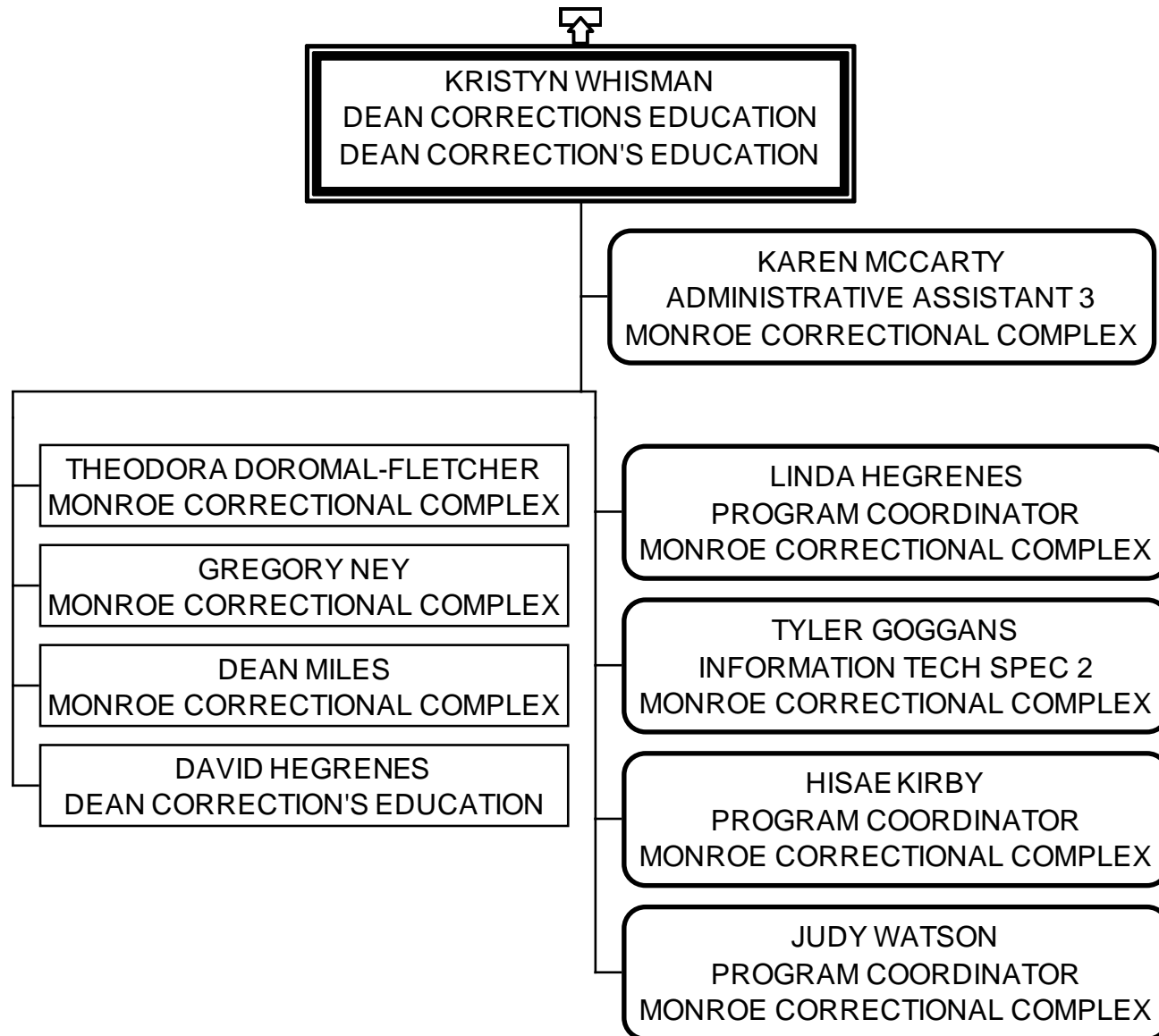

EDMONDS COMMUNITY COLLEGE

HUMANITIES/SOCIAL SCIENCES DIV

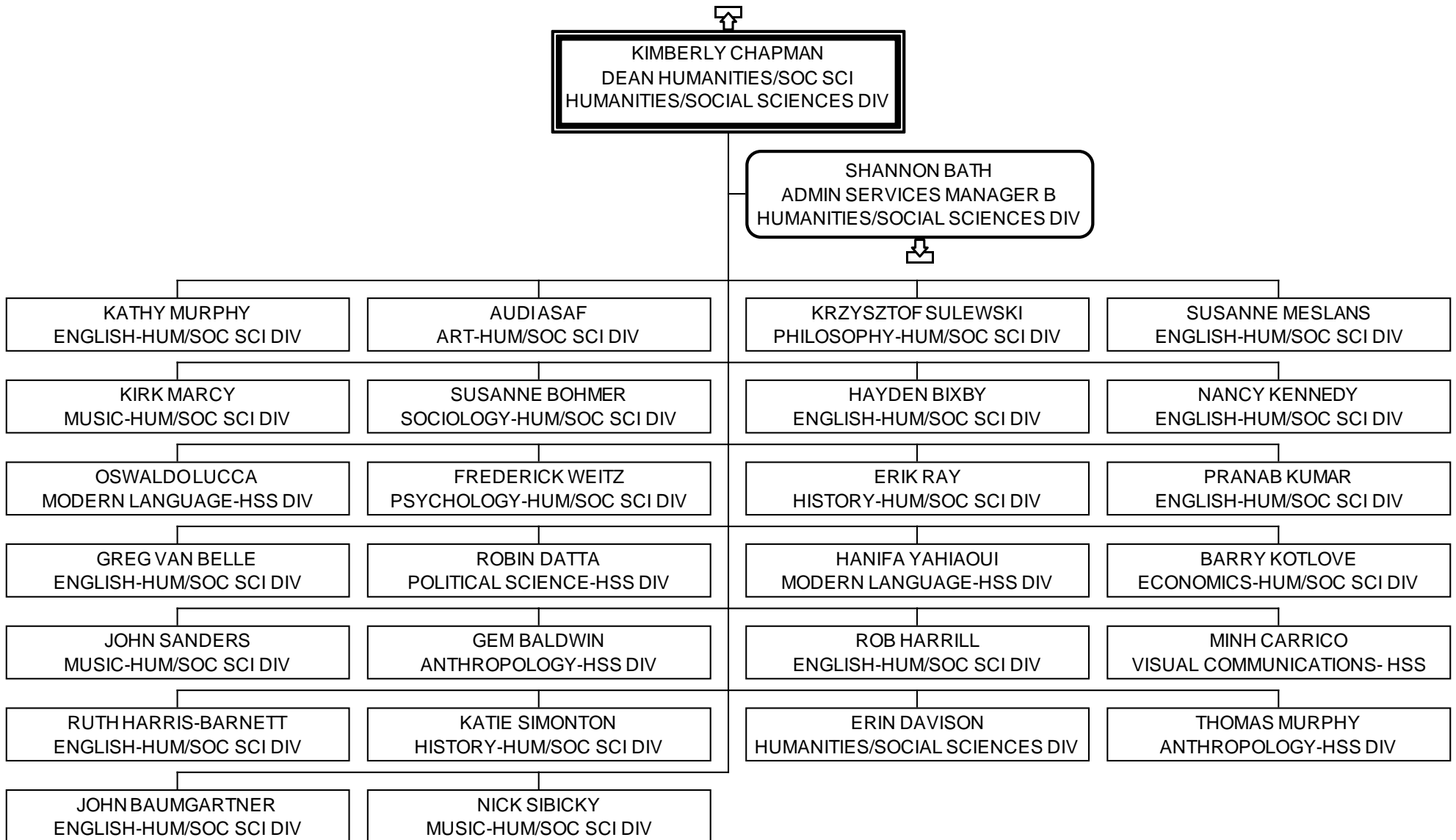

EDMONDS COMMUNITY COLLEGE

HUMANITIES/SOCIAL SCIENCES DIV

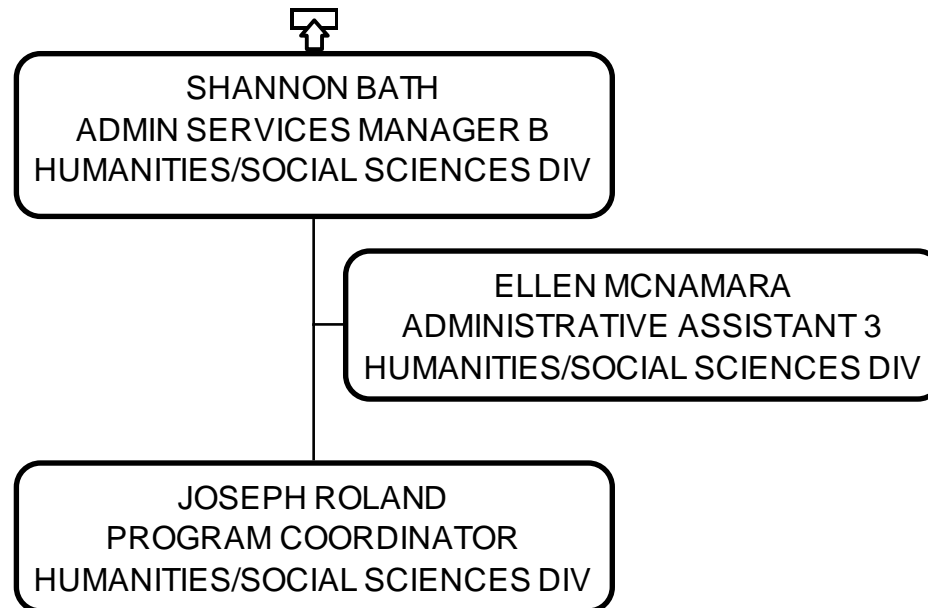

EDMONDS COMMUNITY COLLEGE

PRE-COLLEGE EDUCATION DIVISION

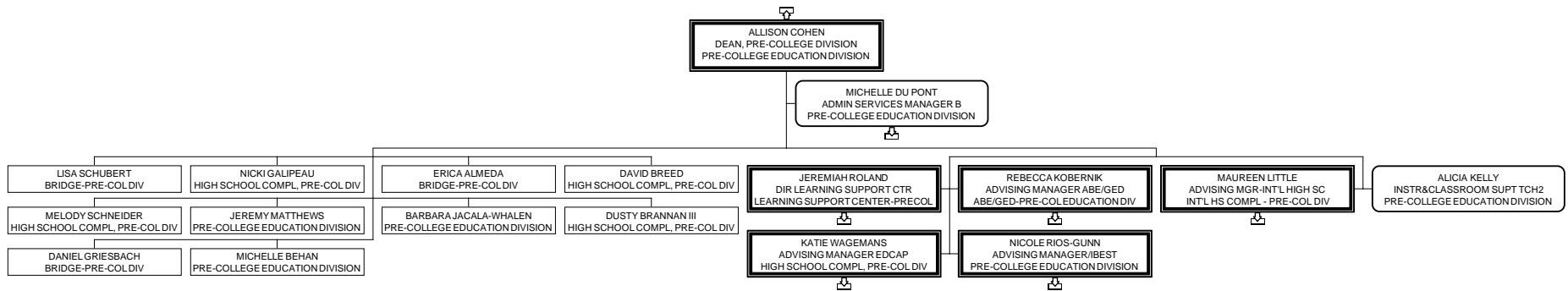

EDMONDS COMMUNITY COLLEGE

PRE-COLLEGE EDUCATION DIVISION

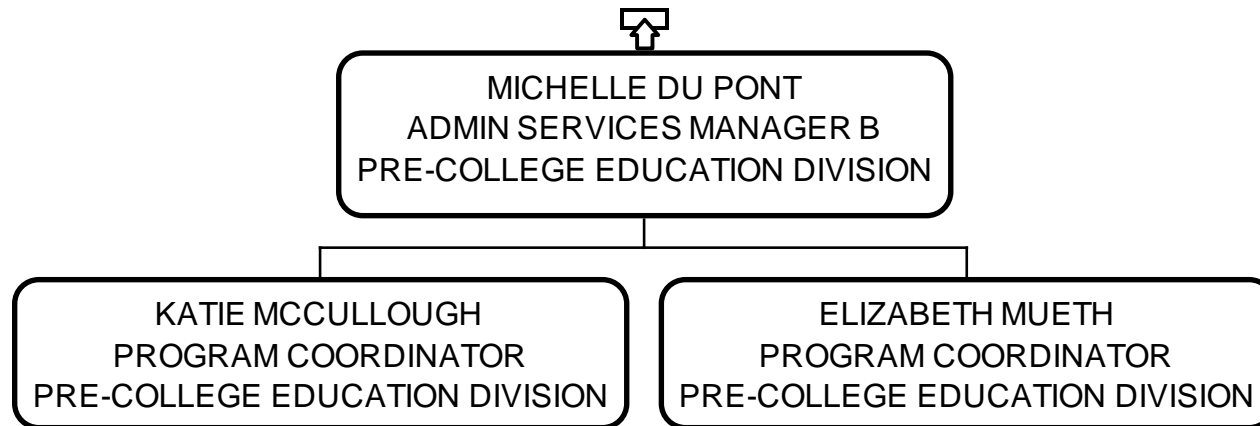

EDMONDS COMMUNITY COLLEGE

LEARNING SUPPORT CENTER-PRECOL

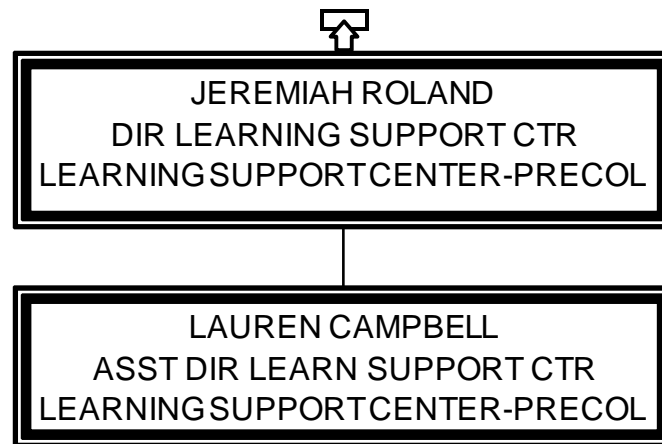

EDMONDS COMMUNITY COLLEGE

ABE/GED-PRE-COL EDUCATION DIV

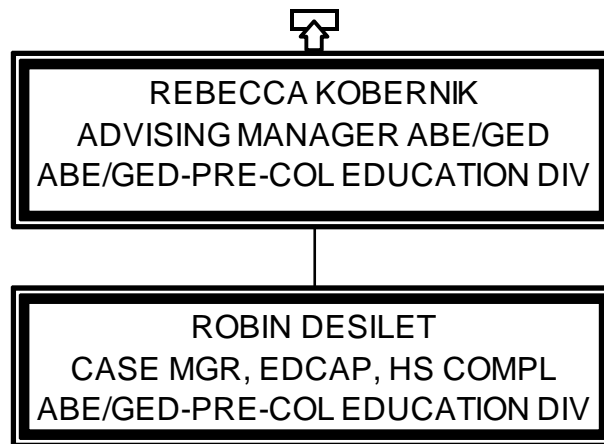

EDMONDS COMMUNITY COLLEGE

INT'L HS COMPL - PRE-COL DIV

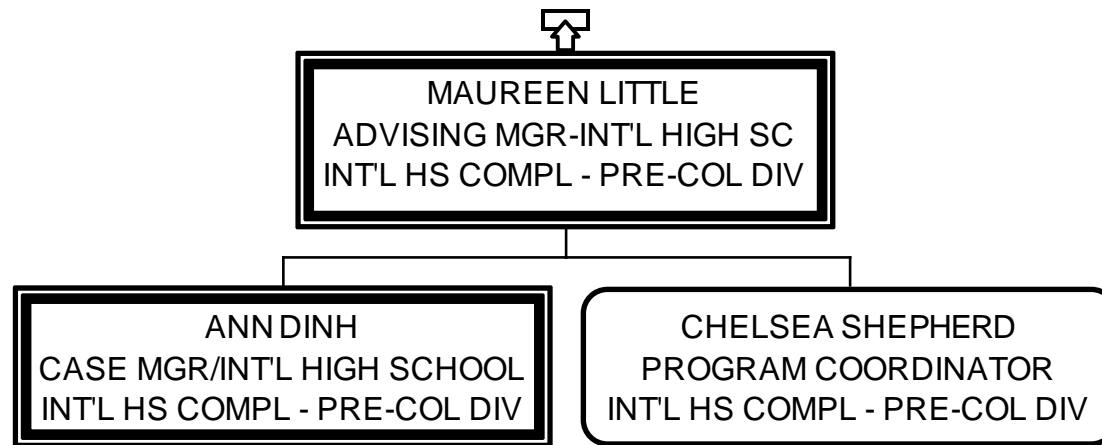

EDMONDS COMMUNITY COLLEGE

HIGH SCHOOL COMPL, PRE-COL DIV



KATIE WAGEMANS
ADVISING MANAGER EDCAP
HIGH SCHOOL COMPL, PRE-COL DIV

MAIZY BROWN
CASE MGR, EDCAP, HS COMPL
HIGH SCHOOL COMPL, PRE-COL DIV

CLAY MCBRIDE
CASE MGR, EDCAP, HS COMPL
HIGH SCHOOL COMPL, PRE-COL DIV

LATISHA WILLIAMS
CASE MGR, EDCAP, HS COMPL
HIGH SCHOOL COMPL, PRE-COL DIV

EDMONDS COMMUNITY COLLEGE

PRE-COLLEGE EDUCATION DIVISION

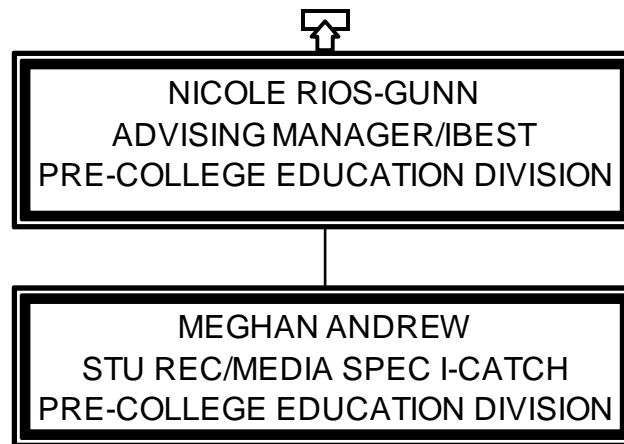

EDMONDS COMMUNITY COLLEGE

LEARNING RESOURCES DIV

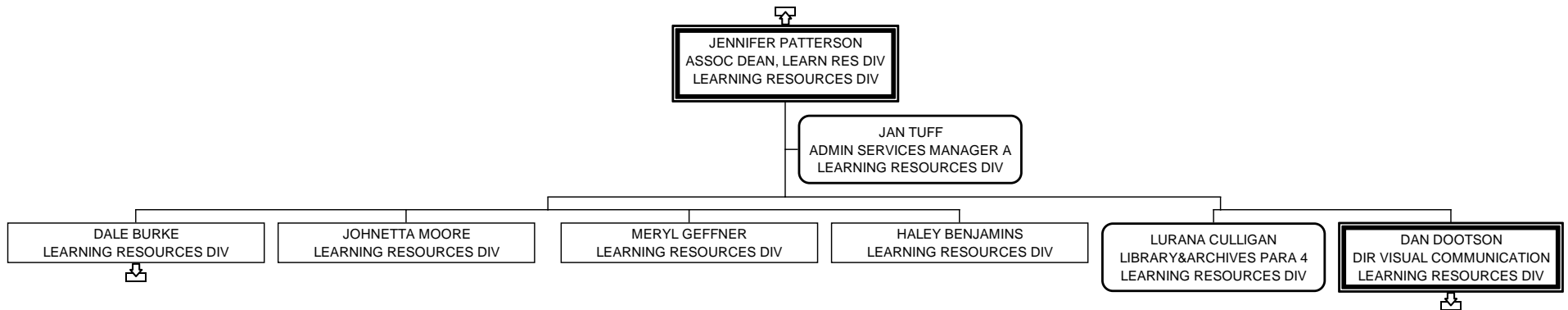

EDMONDS COMMUNITY COLLEGE

LEARNING RESOURCES DIV

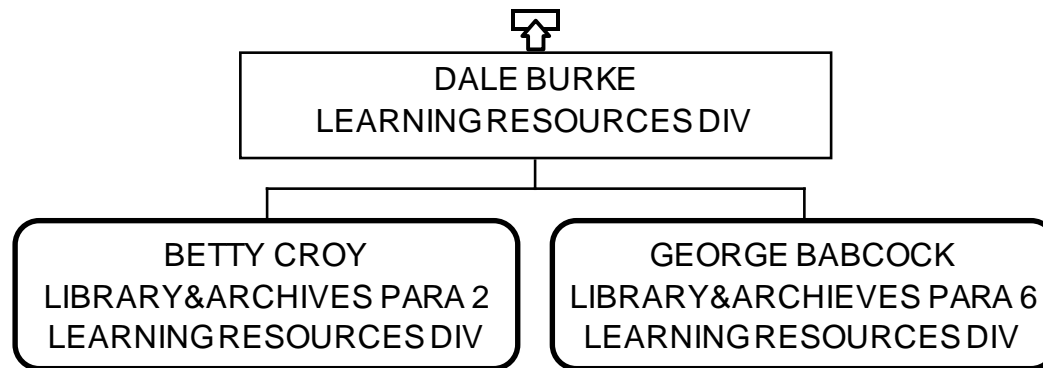

EDMONDS COMMUNITY COLLEGE

LEARNING RESOURCES DIV

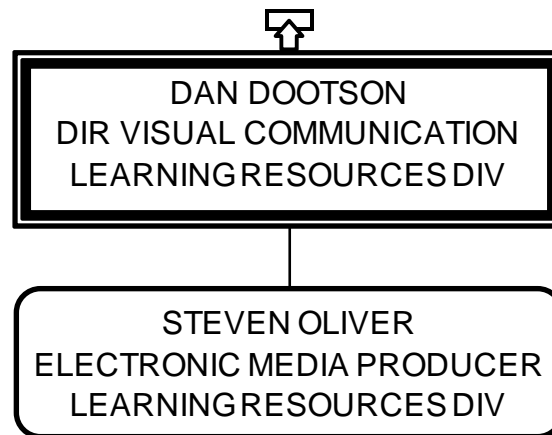

EDMONDS COMMUNITY COLLEGE

VP COLLEGE REL & ADVANCEMENT

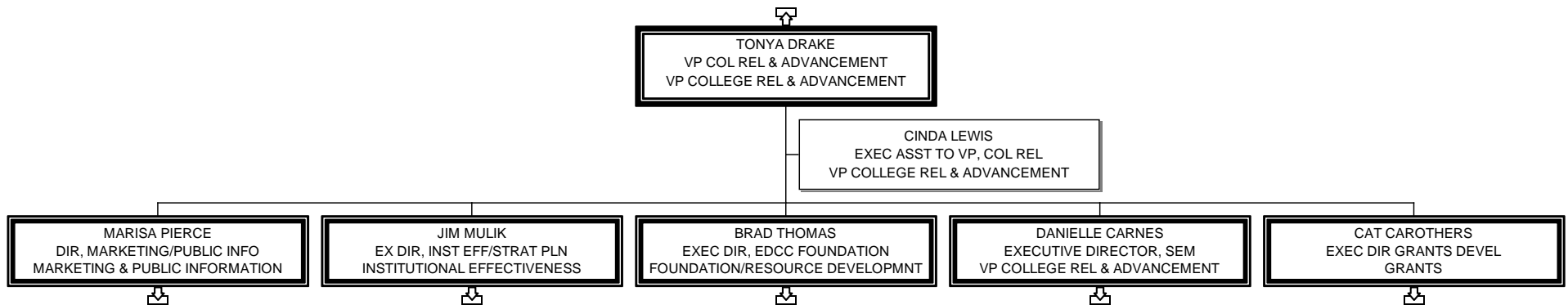

EDMONDS COMMUNITY COLLEGE

MARKETING & PUBLIC INFORMATION

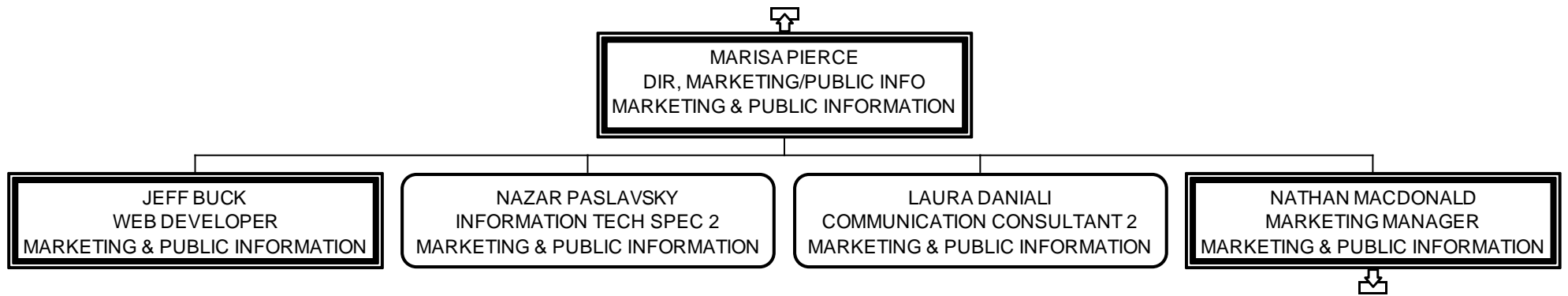

EDMONDS COMMUNITY COLLEGE

MARKETING & PUBLIC INFORMATION



EDMONDS COMMUNITY COLLEGE

INSTITUTIONAL EFFECTIVENESS

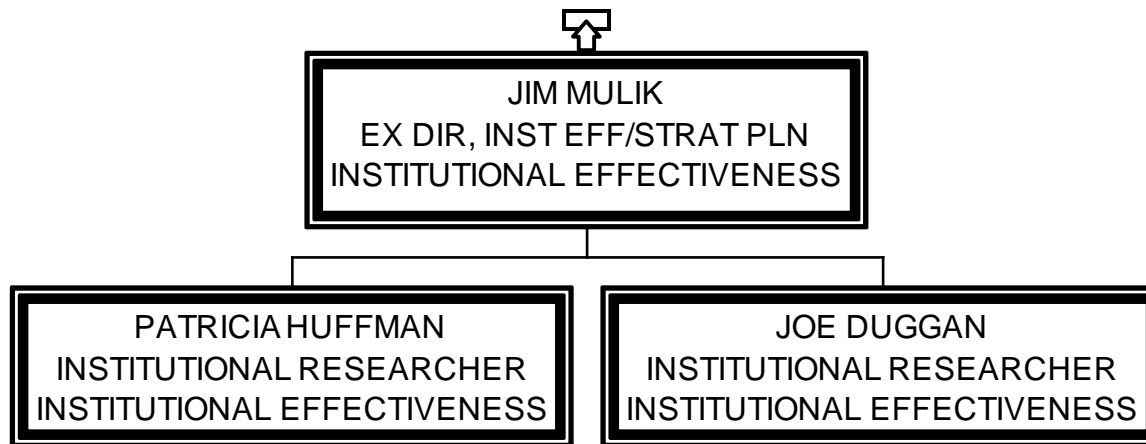

EDMONDS COMMUNITY COLLEGE FOUNDATION/RESOURCE DEVELOPMNT

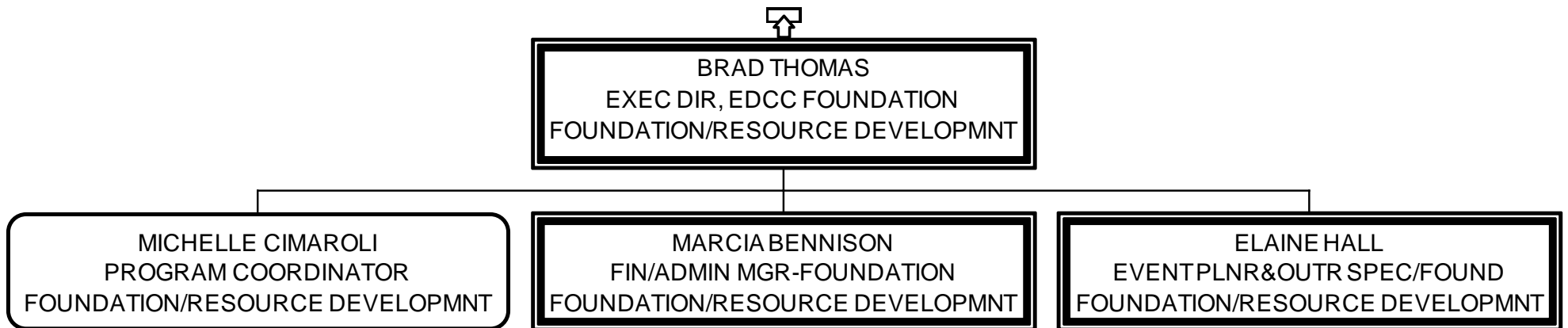

EDMONDS COMMUNITY COLLEGE

VP COLLEGE REL & ADVANCEMENT

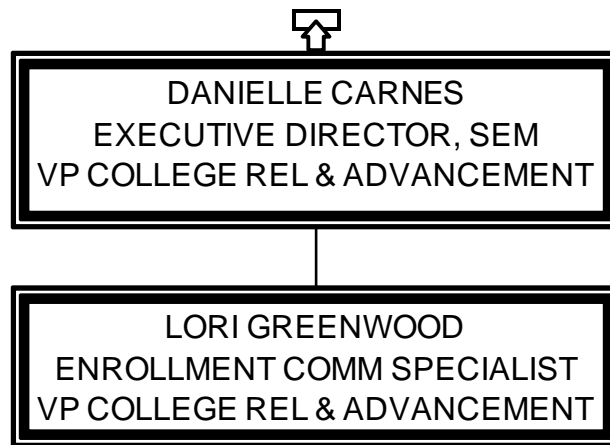

EDMONDS COMMUNITY COLLEGE GRANTS



EDMONDS COMMUNITY COLLEGE

VICE PRESIDENT STUDENT SERVICE

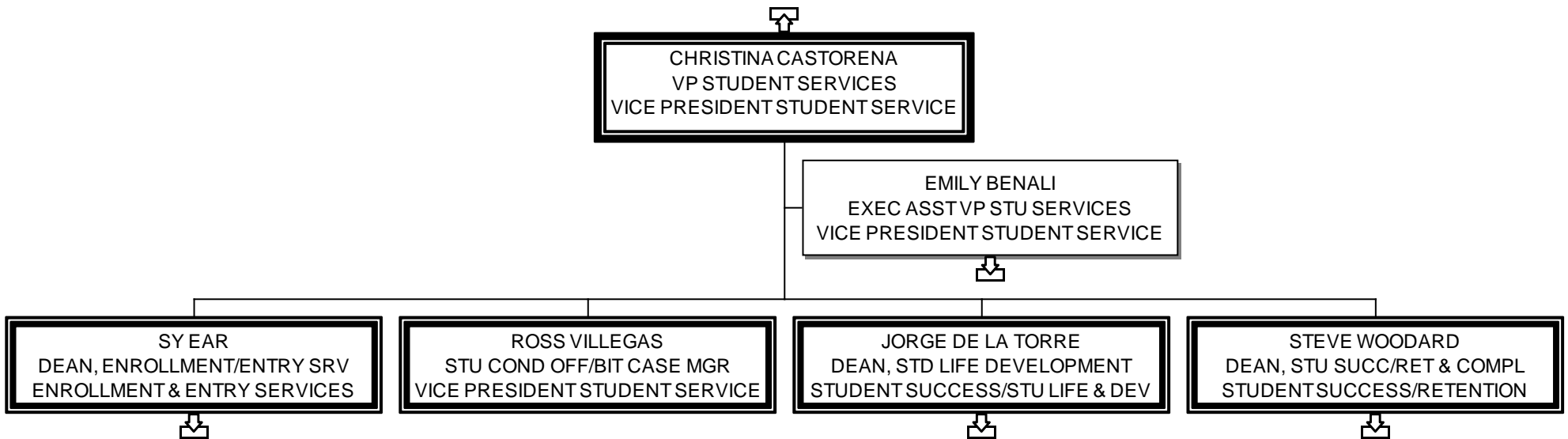

EDMONDS COMMUNITY COLLEGE

VICE PRESIDENT STUDENT SERVICE

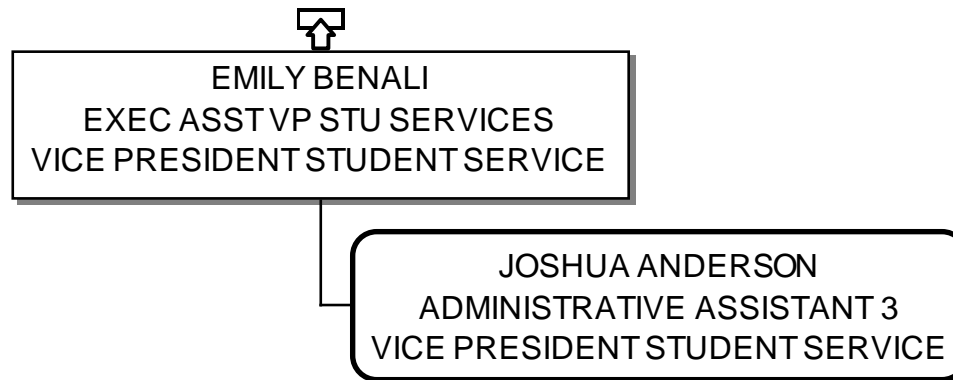

EDMONDS COMMUNITY COLLEGE

ENROLLMENT & ENTRY SERVICES

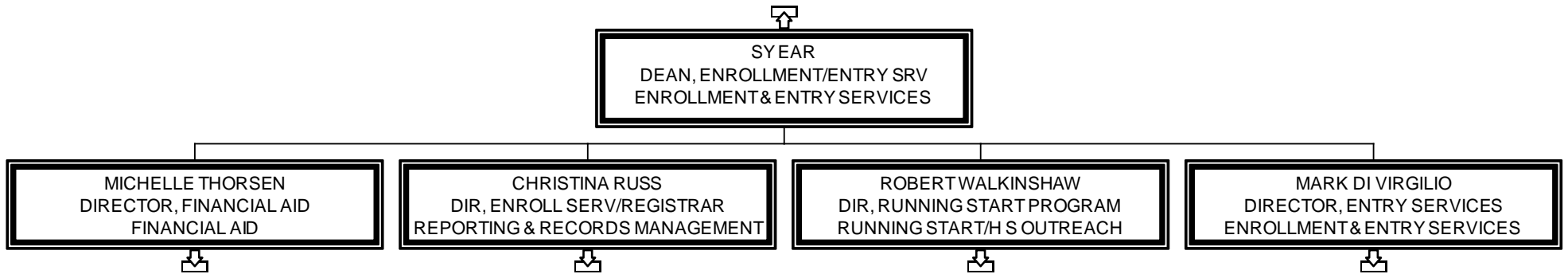

EDMONDS COMMUNITY COLLEGE

FINANCIAL AID

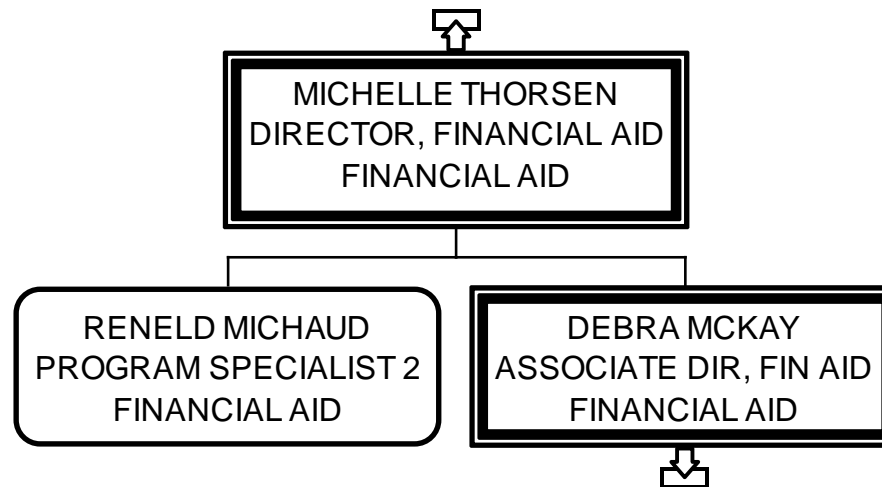

EDMONDS COMMUNITY COLLEGE FINANCIAL AID

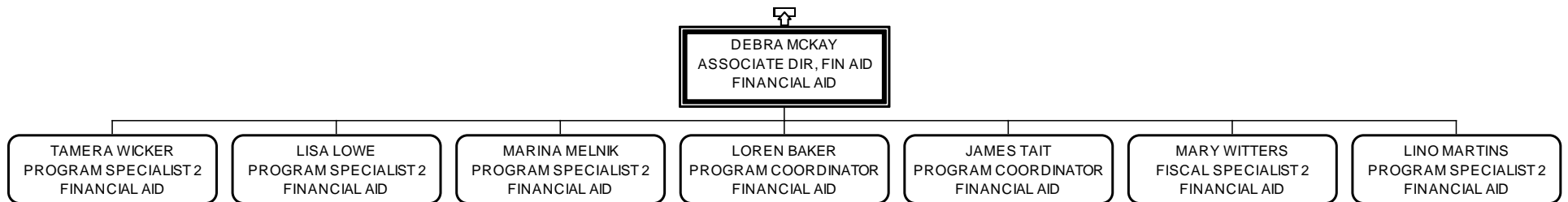

EDMONDS COMMUNITY COLLEGE

REPORTING & RECORDS MANAGEMENT

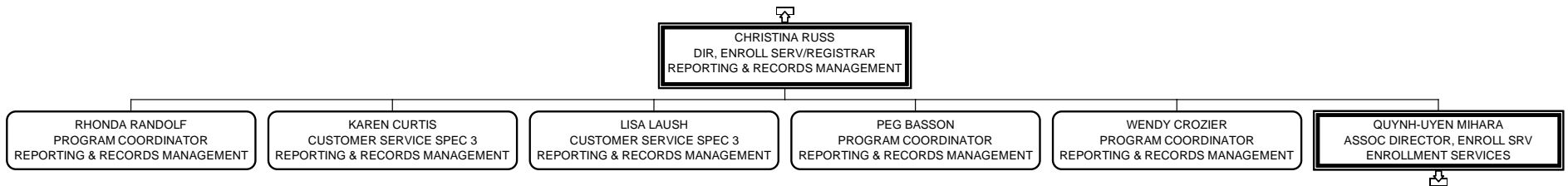

EDMONDS COMMUNITY COLLEGE

ENROLLMENT SERVICES

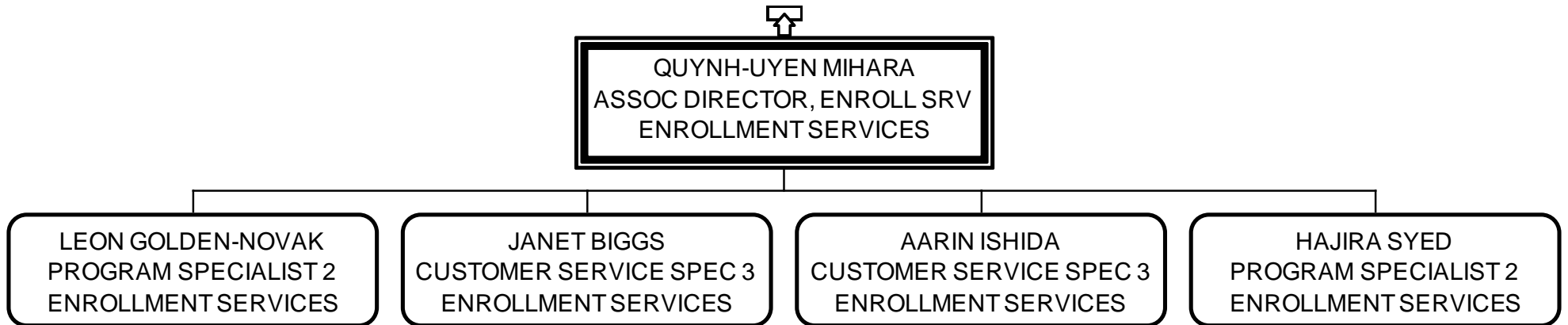

EDMONDS COMMUNITY COLLEGE

RUNNING START/H S OUTREACH

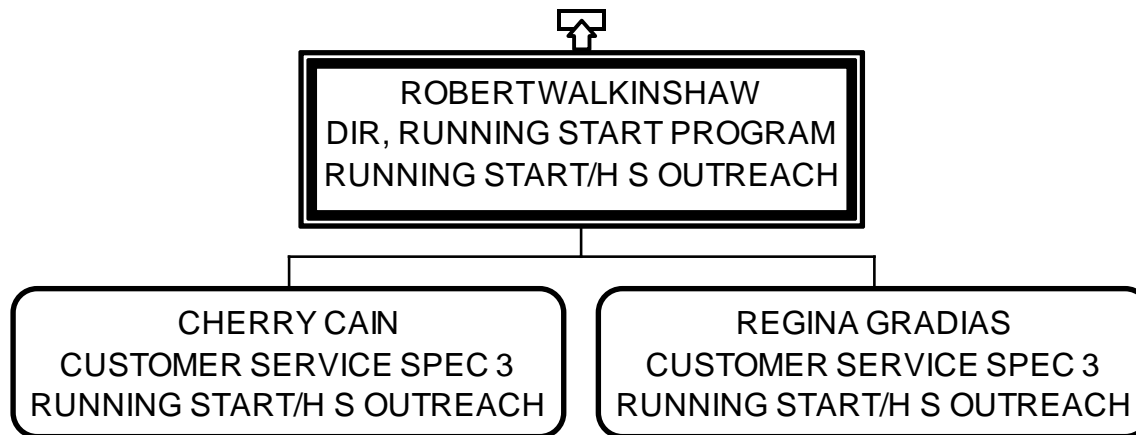

EDMONDS COMMUNITY COLLEGE

ENROLLMENT & ENTRY SERVICES

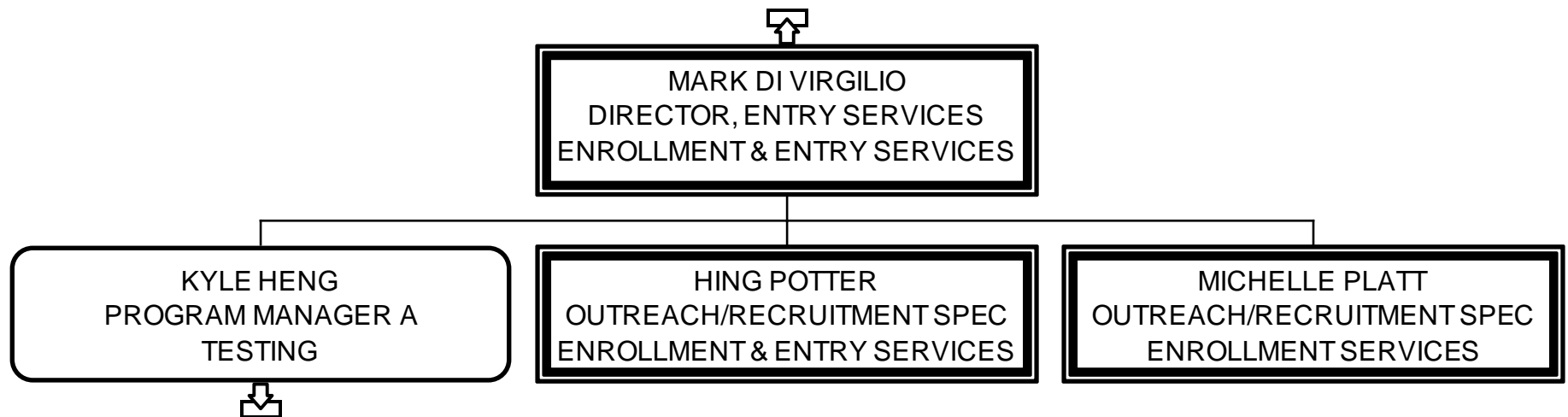

EDMONDS COMMUNITY COLLEGE

TESTING

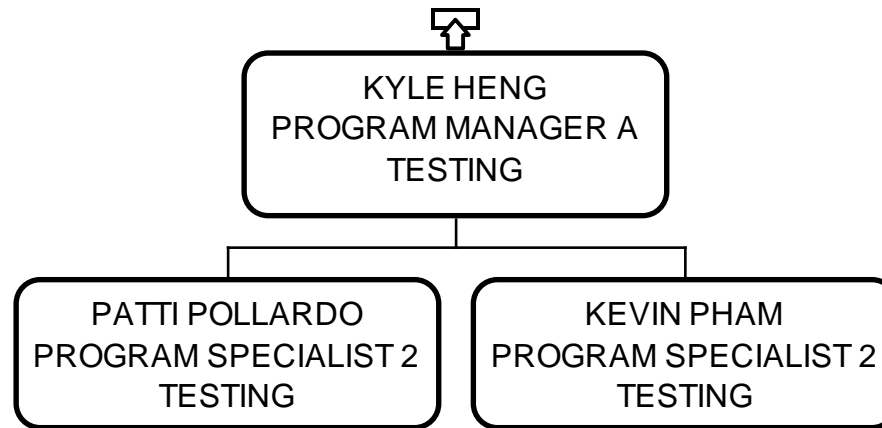

EDMONDS COMMUNITY COLLEGE

STUDENT SUCCESS/STU LIFE & DEV

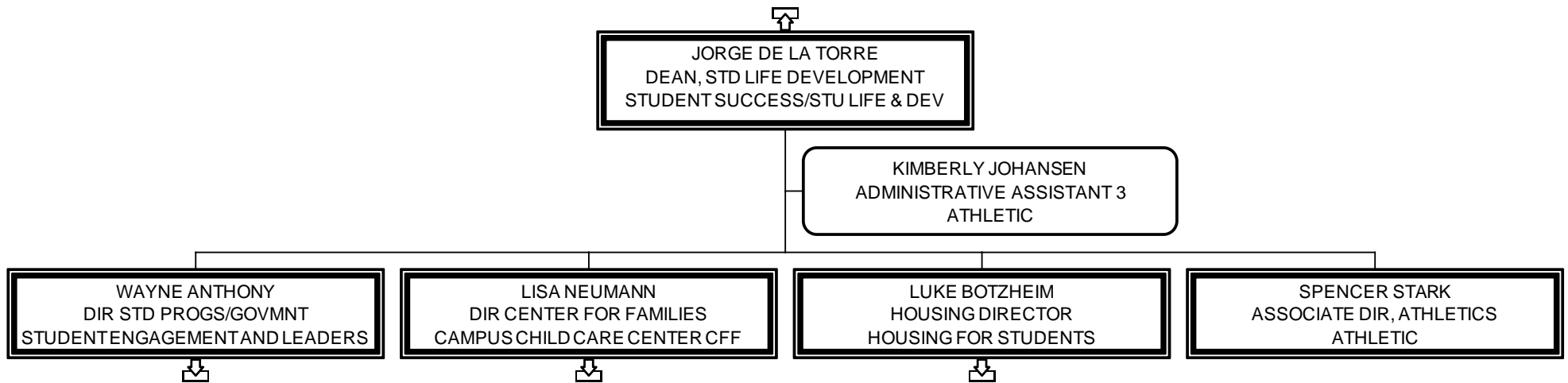

EDMONDS COMMUNITY COLLEGE

STUDENT ENGAGEMENT AND LEADERS

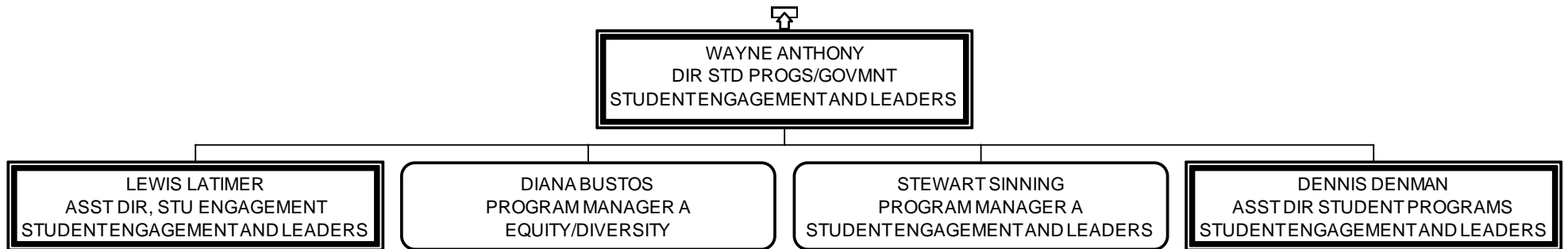

EDMONDS COMMUNITY COLLEGE CAMPUS CHILD CARE CENTER CFF

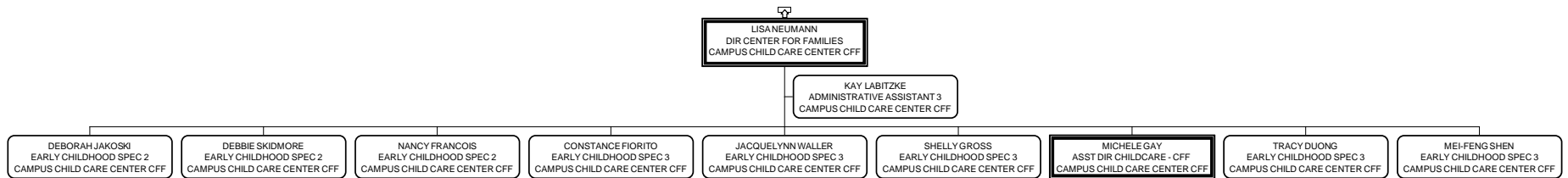

EDMONDS COMMUNITY COLLEGE

HOUSING FOR STUDENTS

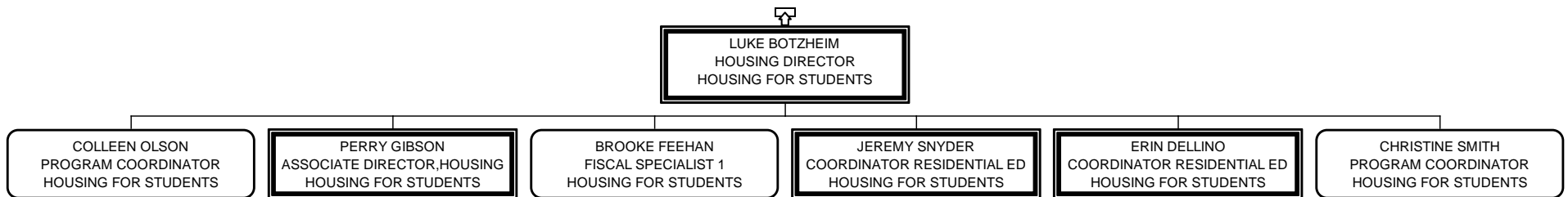

EDMONDS COMMUNITY COLLEGE

STUDENT SUCCESS/RETENTION

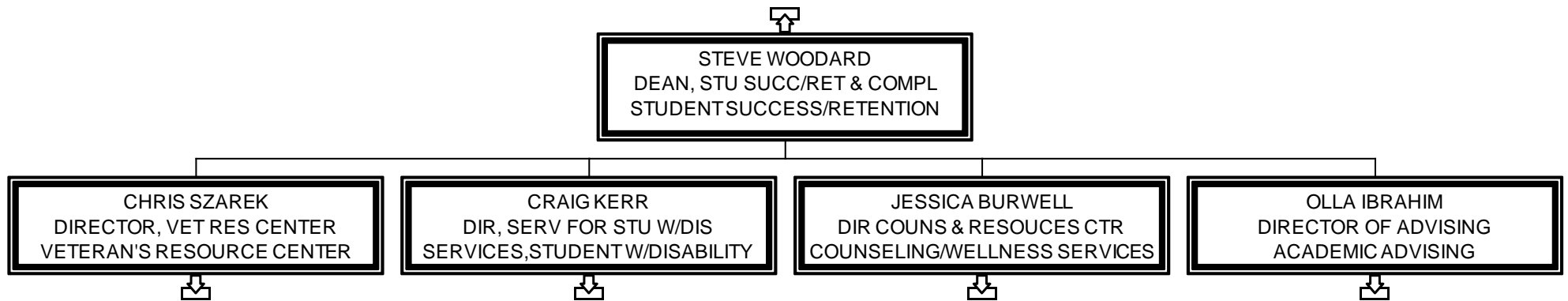

EDMONDS COMMUNITY COLLEGE

VETERAN'S RESOURCE CENTER

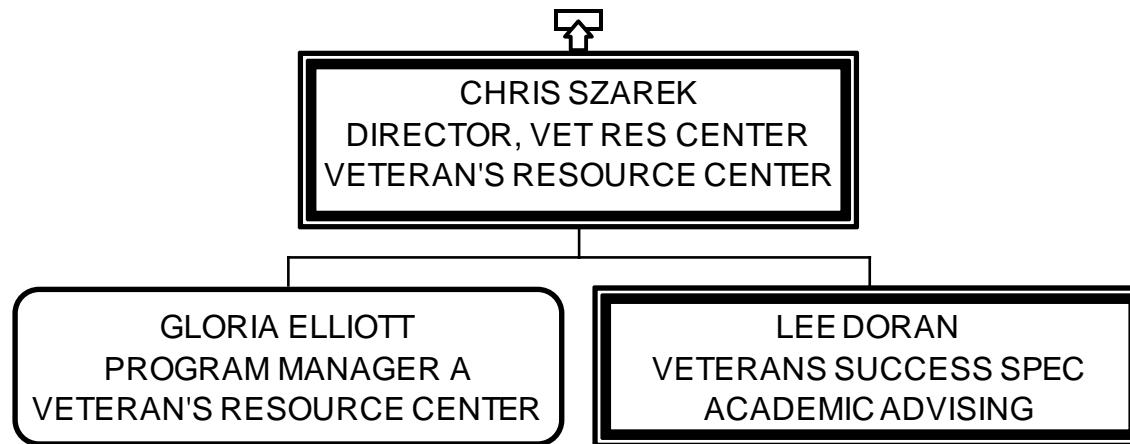

EDMONDS COMMUNITY COLLEGE

SERVICES,STUDENT W/DISABILITY

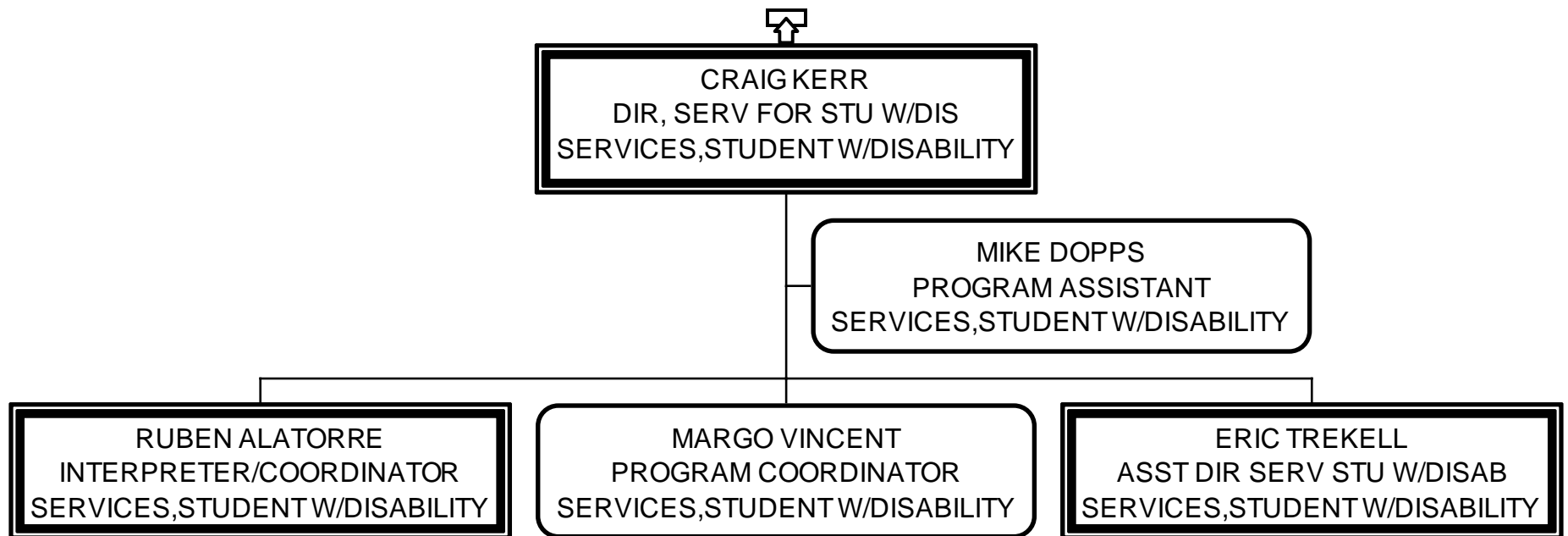

EDMONDS COMMUNITY COLLEGE

COUNSELING/WELLNESS SERVICES

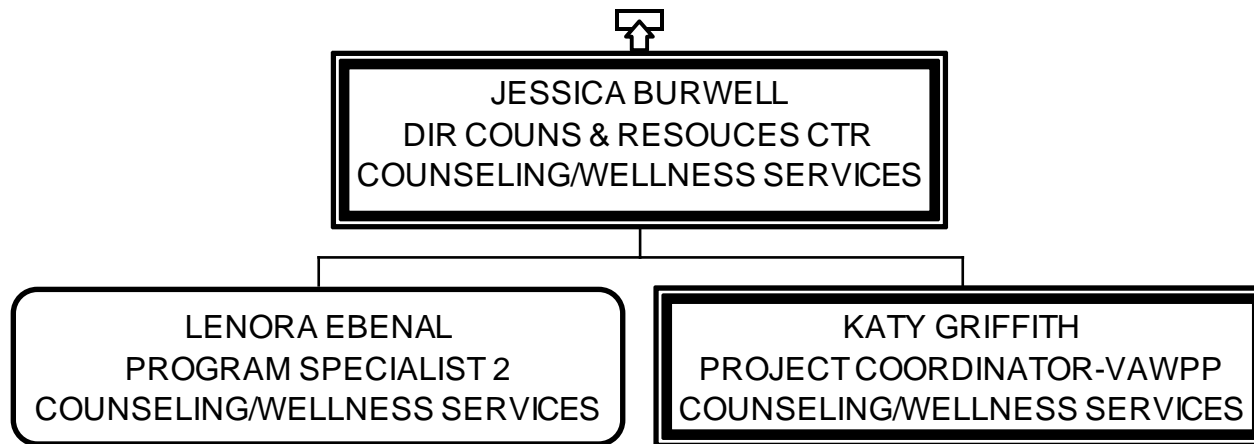

EDMONDS COMMUNITY COLLEGE

ACADEMIC ADVISING

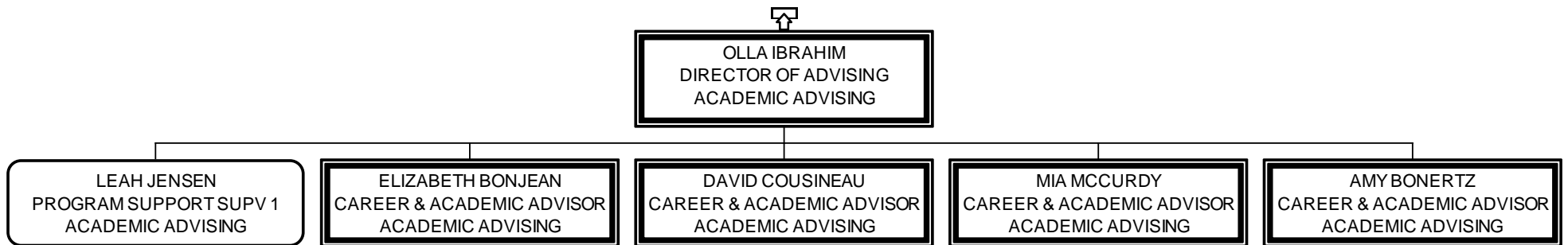

EDMONDS COMMUNITY COLLEGE

ASSOCIATE VP HUMAN RESOURCES

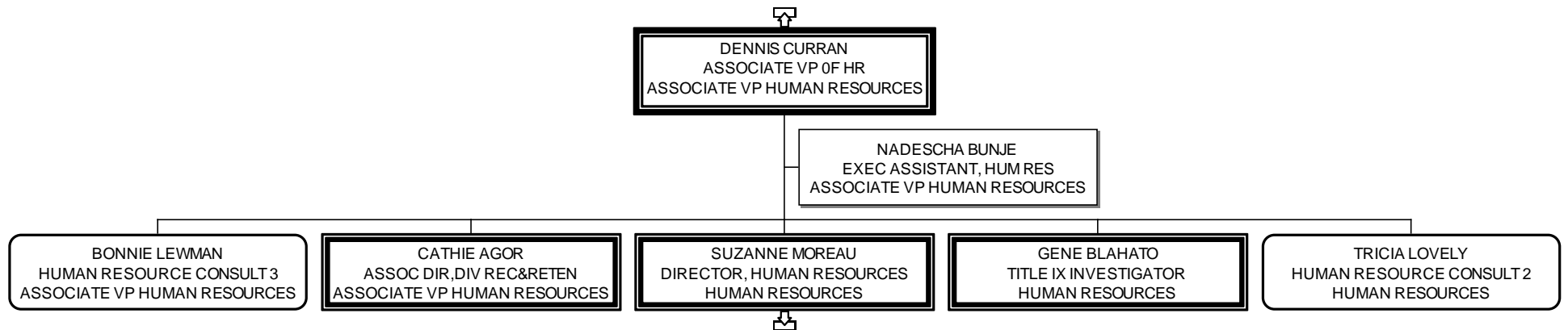

EDMONDS COMMUNITY COLLEGE

HUMAN RESOURCES

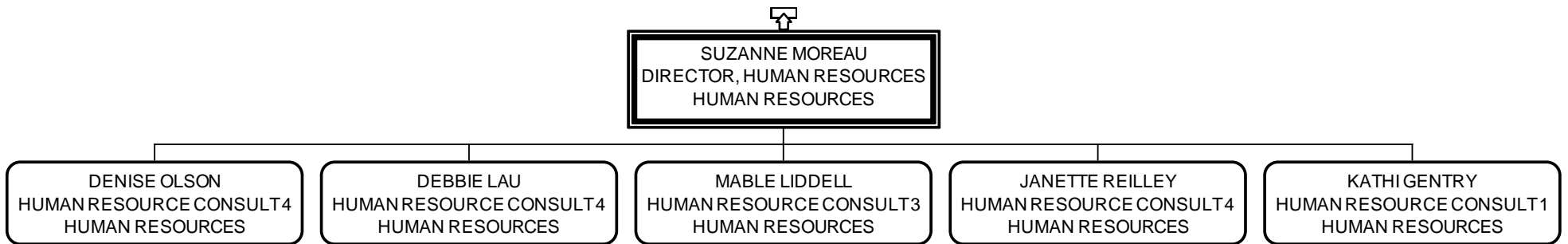

EDMONDS COMMUNITY COLLEGE

VP INTERNATIONAL EDU DIVISION

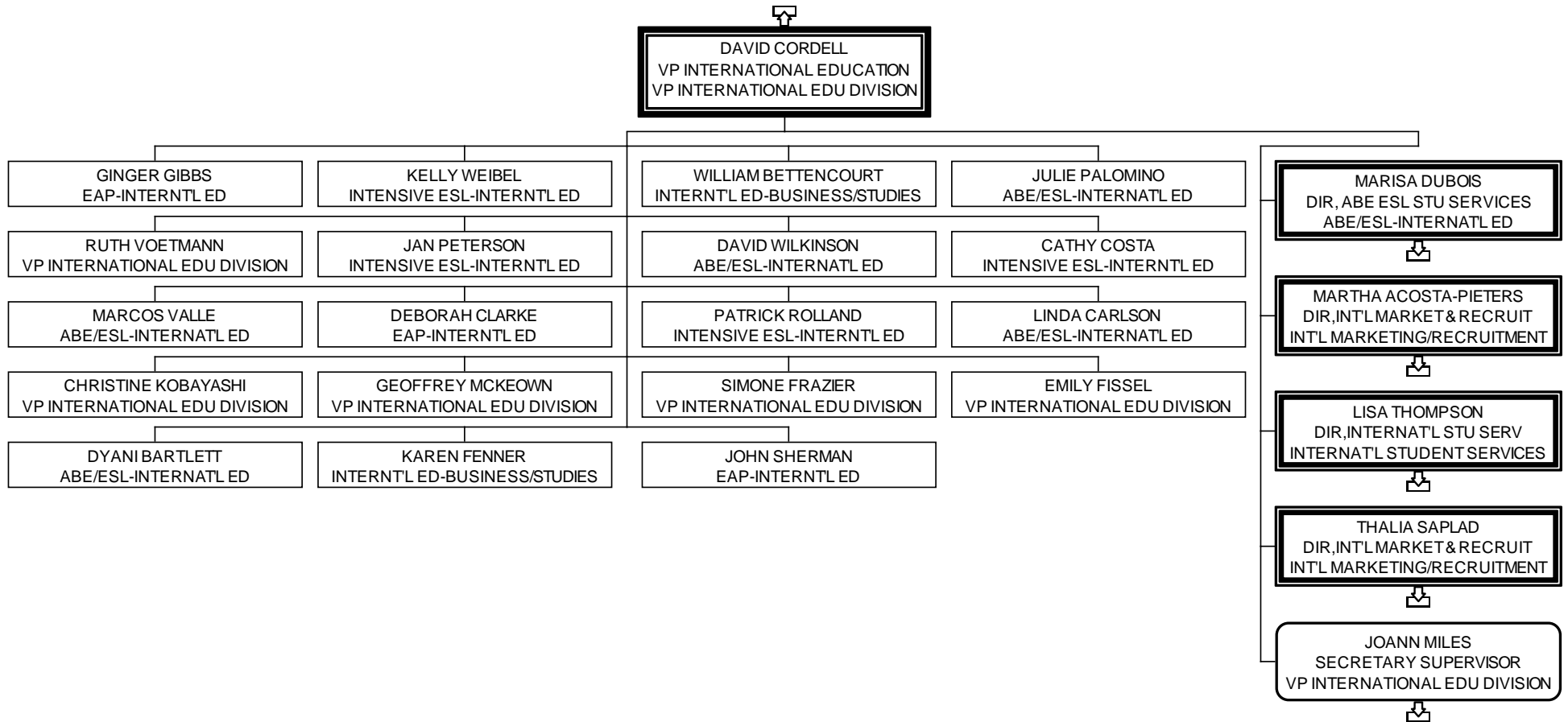

EDMONDS COMMUNITY COLLEGE

ABE/ESL-INTERNAT'L ED

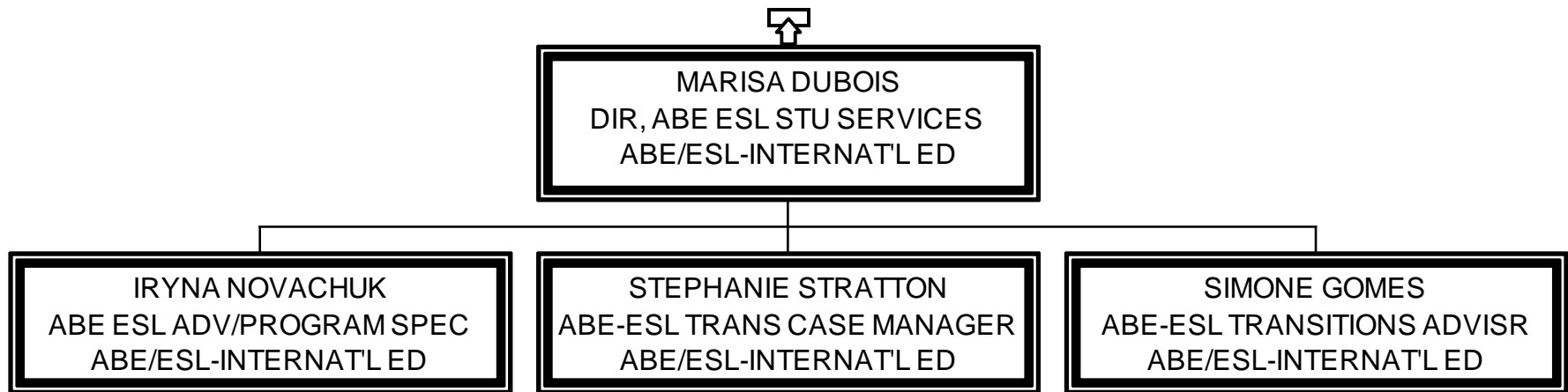

EDMONDS COMMUNITY COLLEGE

INT'L MARKETING/RECRUITMENT



EDMONDS COMMUNITY COLLEGE

INT'L MARKETING/RECRUITMENT



EDMONDS COMMUNITY COLLEGE

INTERNAT'L STUDENT SERVICES

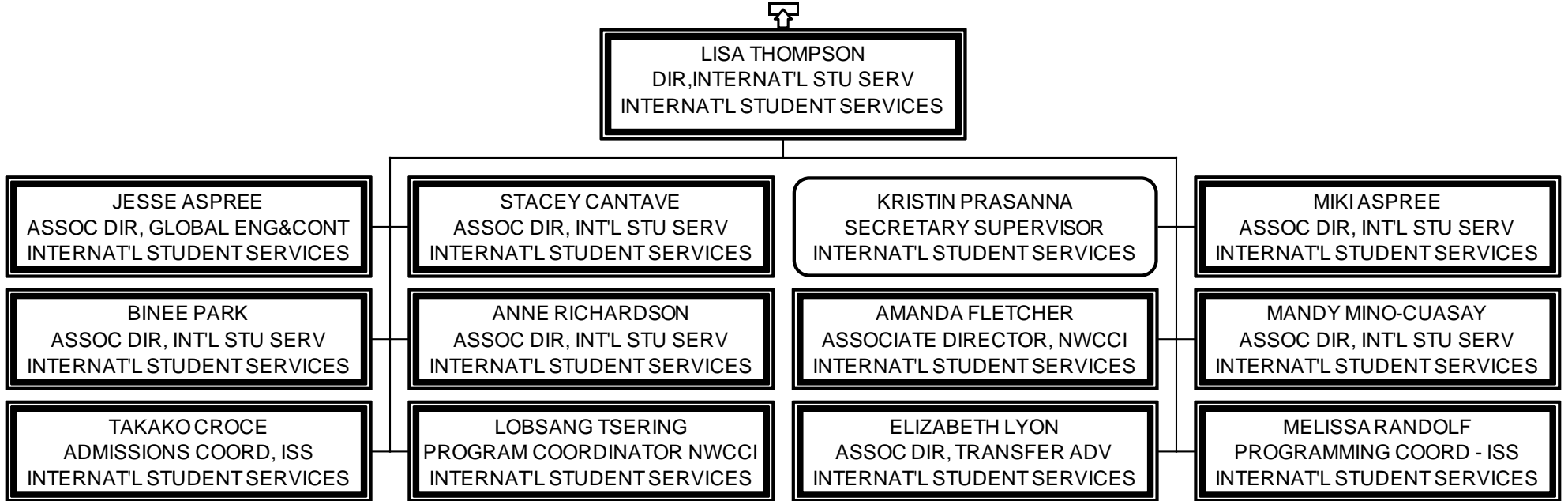

EDMONDS COMMUNITY COLLEGE

INT'L MARKETING/RECRUITMENT

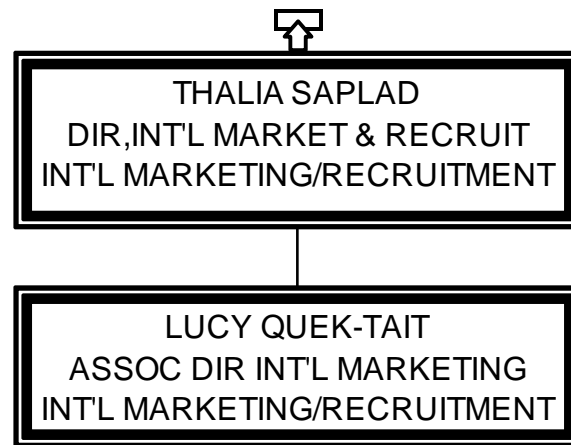

EDMONDS COMMUNITY COLLEGE

VP INTERNATIONAL EDU DIVISION

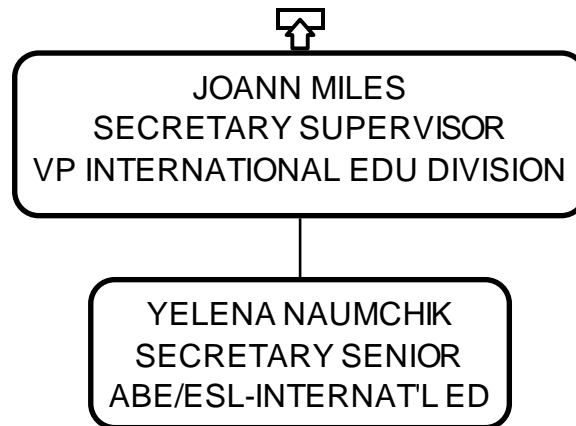

EDMONDS COMMUNITY COLLEGE

VICE PRES OF FINANCE/OPERATION

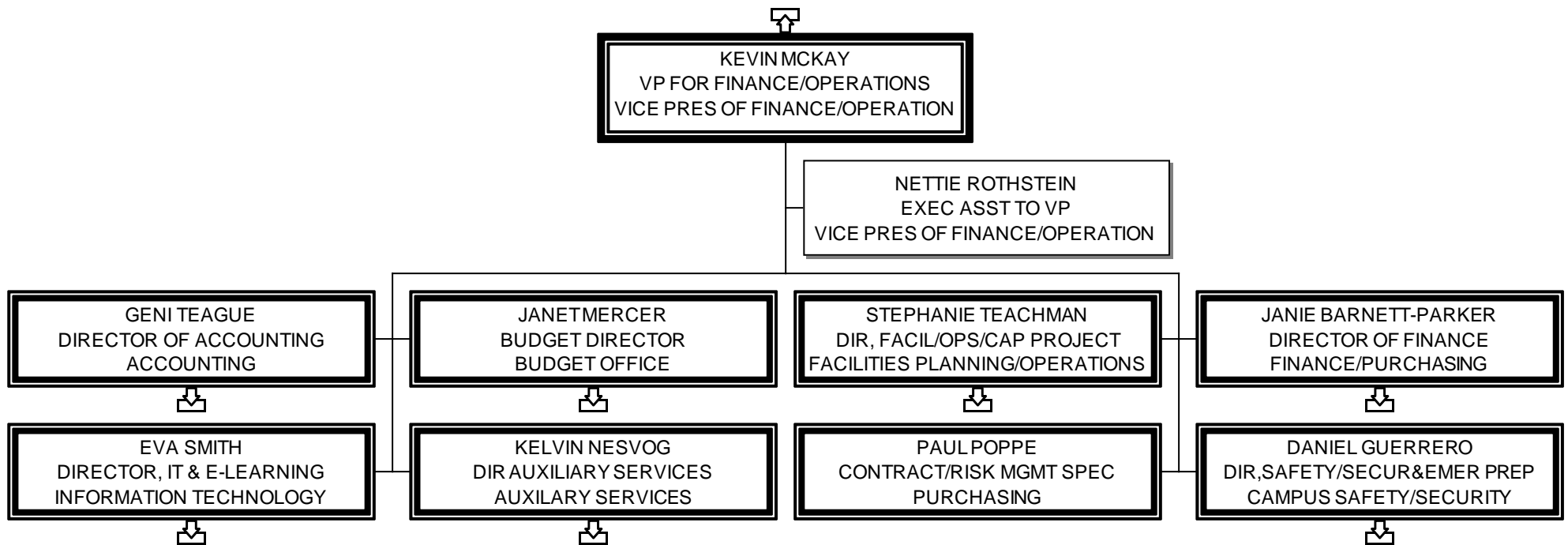

EDMONDS COMMUNITY COLLEGE

ACCOUNTING

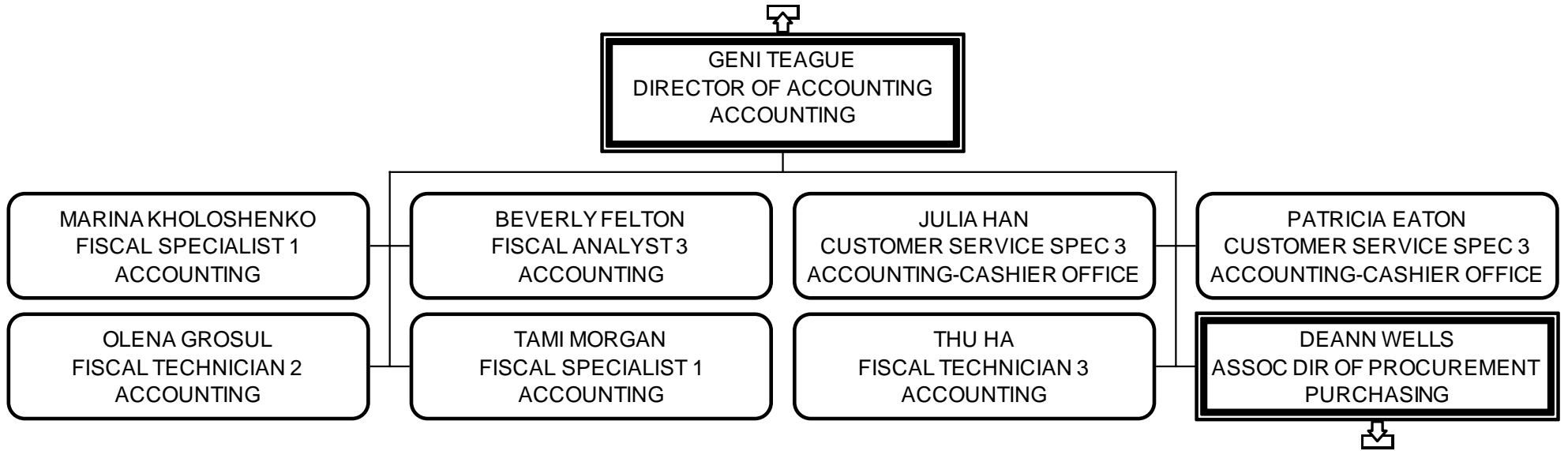

EDMONDS COMMUNITY COLLEGE PURCHASING

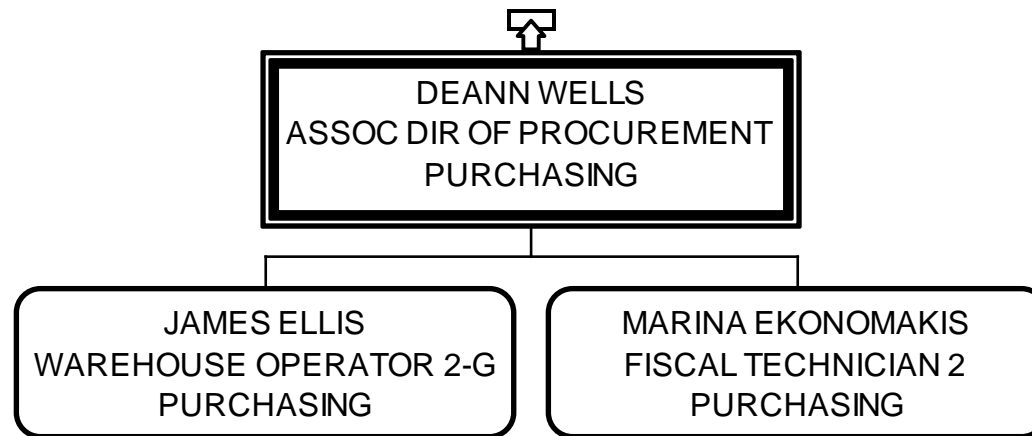

EDMONDS COMMUNITY COLLEGE BUDGET OFFICE

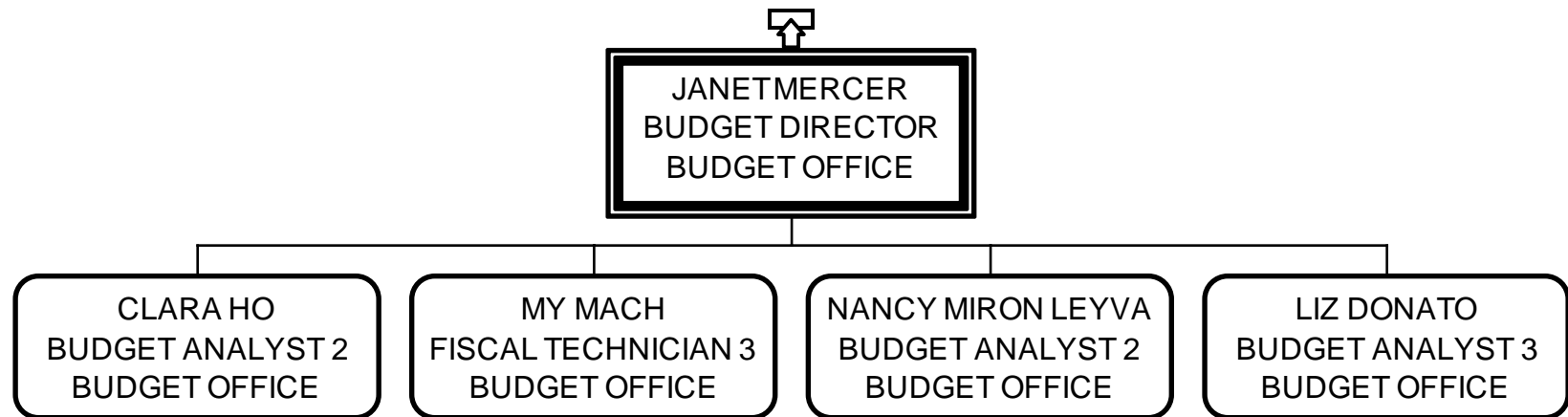

EDMONDS COMMUNITY COLLEGE

FACILITIES PLANNING/OPERATIONS

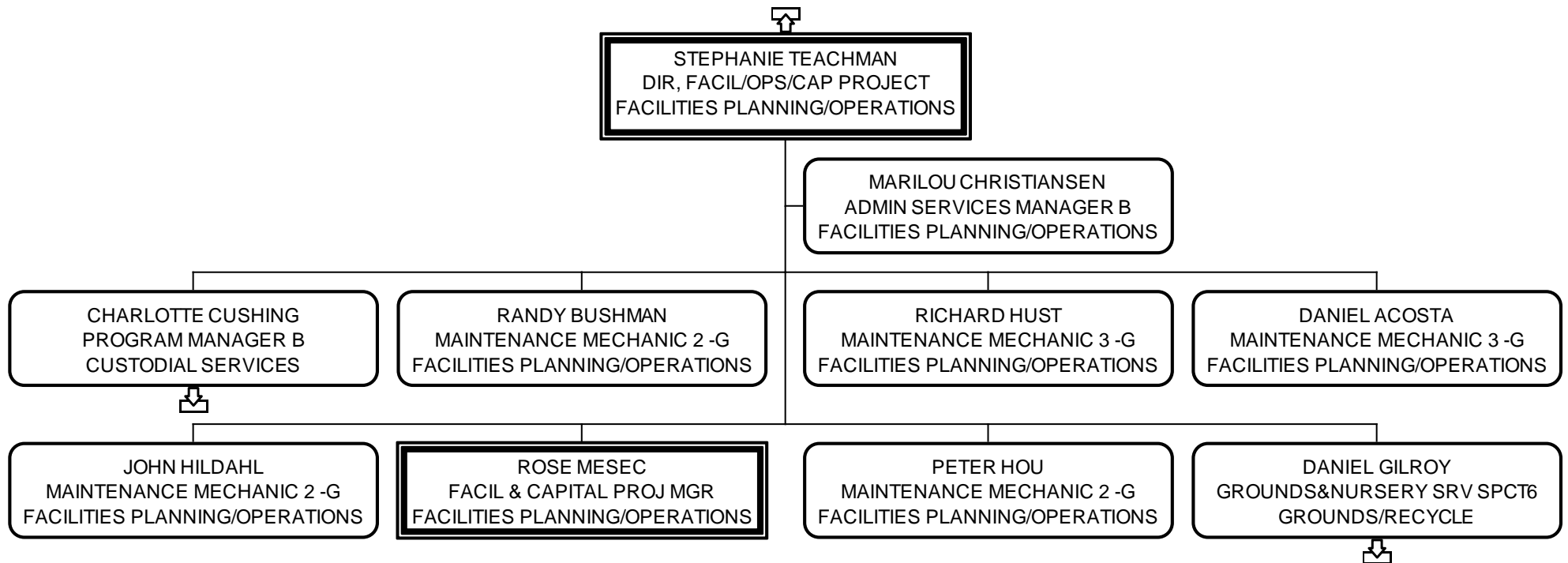

EDMONDS COMMUNITY COLLEGE CUSTODIAL SERVICES

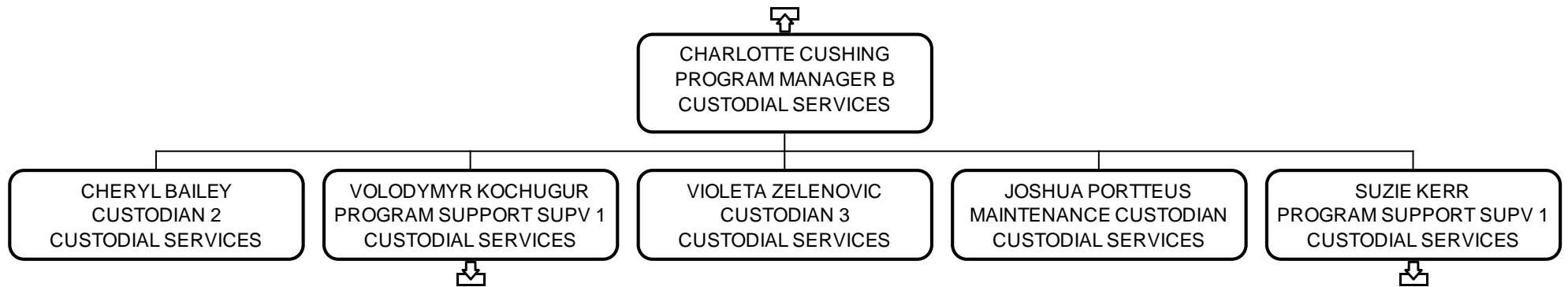

EDMONDS COMMUNITY COLLEGE

CUSTODIAL SERVICES

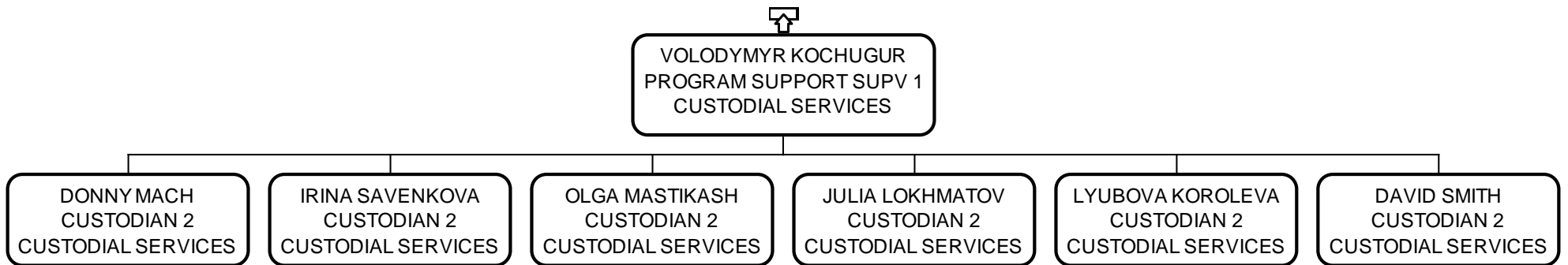

EDMONDS COMMUNITY COLLEGE CUSTODIAL SERVICES

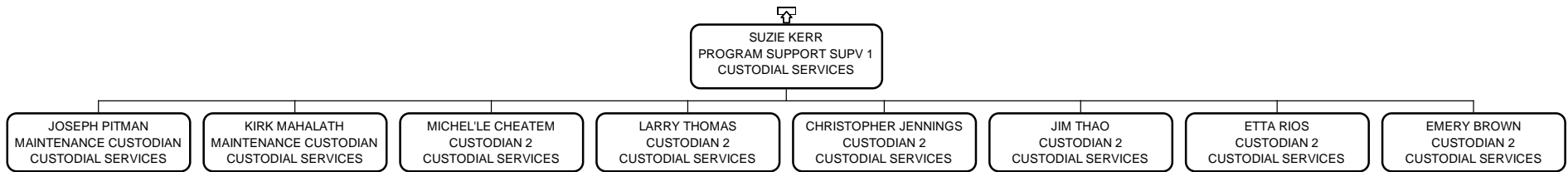

EDMONDS COMMUNITY COLLEGE

GROUNDS/RECYCLE

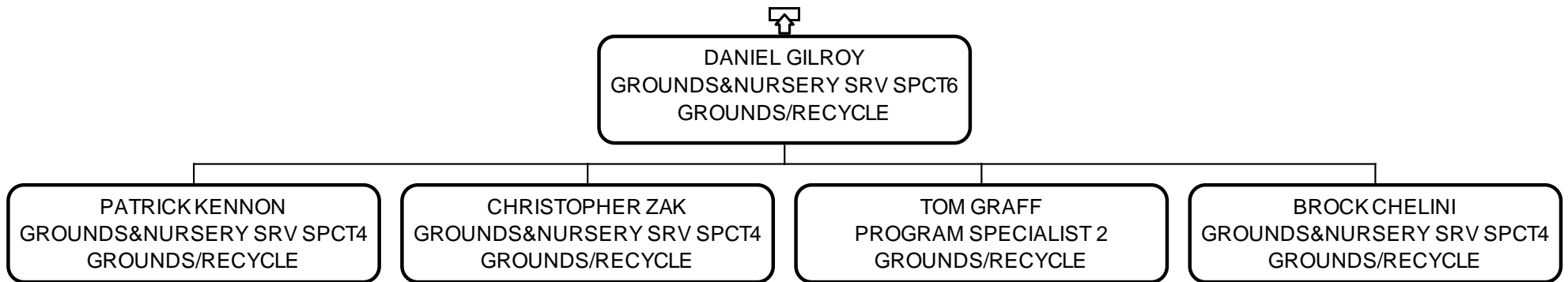

EDMONDS COMMUNITY COLLEGE

FINANCE/PURCHASING

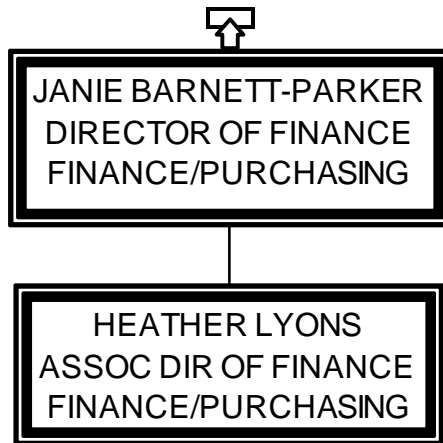

EDMONDS COMMUNITY COLLEGE

INFORMATION TECHNOLOGY

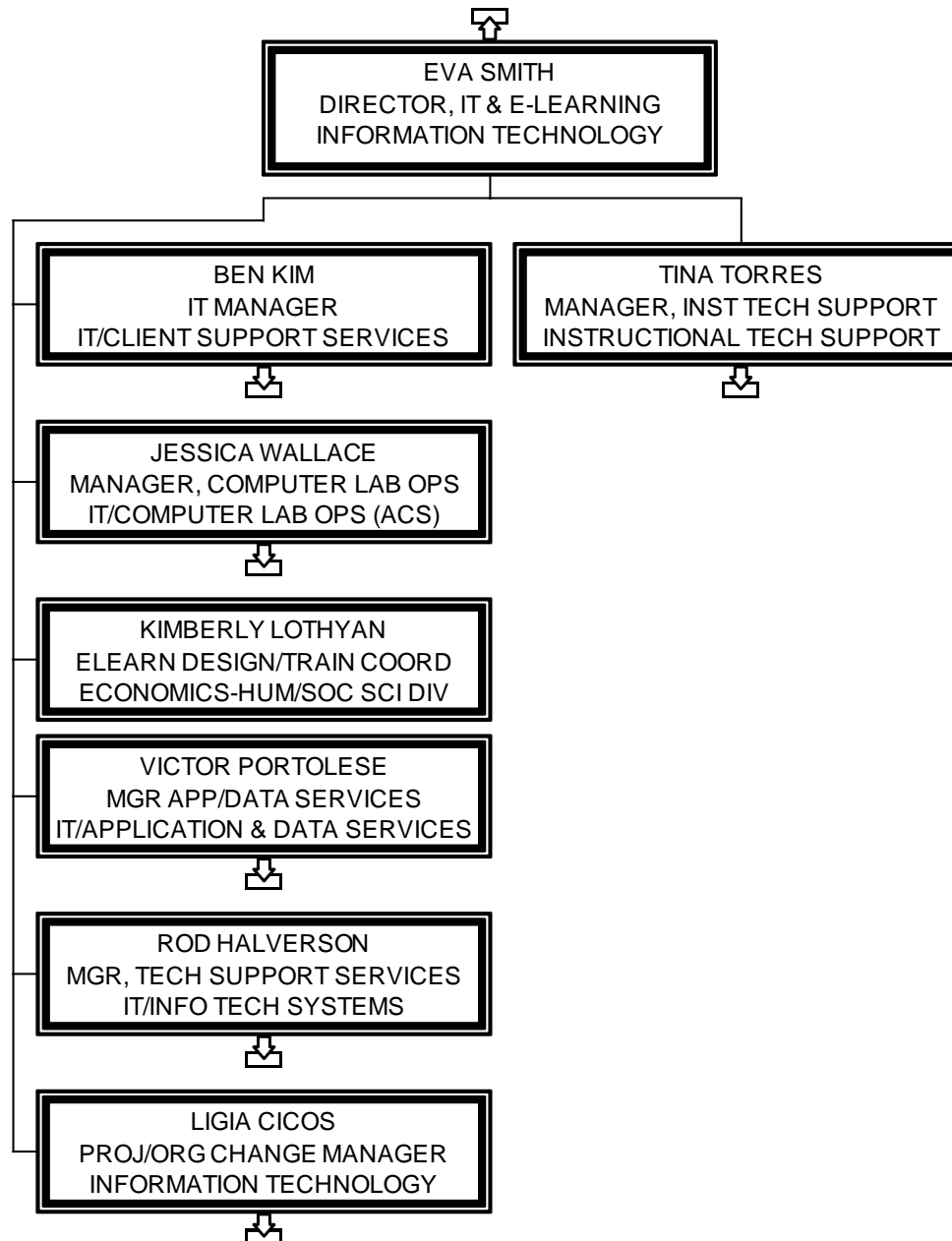

EDMONDS COMMUNITY COLLEGE

IT/CLIENT SUPPORT SERVICES

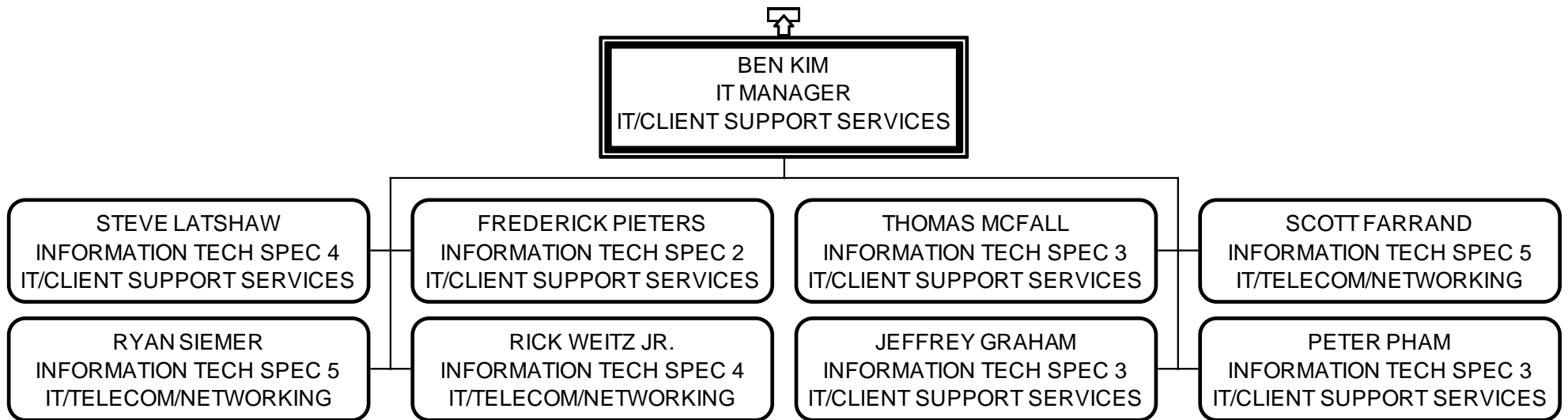

EDMONDS COMMUNITY COLLEGE

IT/COMPUTER LAB OPS (ACS)

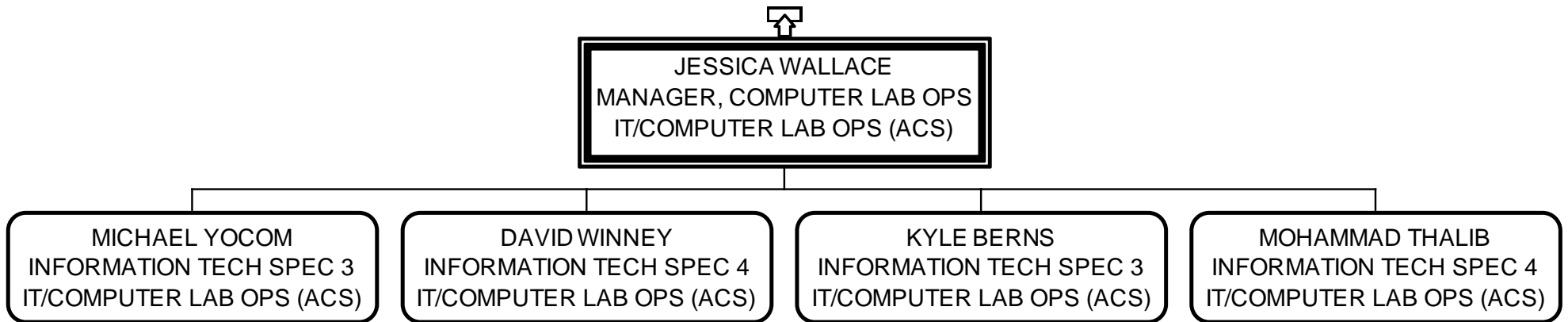

EDMONDS COMMUNITY COLLEGE

IT/APPLICATION & DATA SERVICES

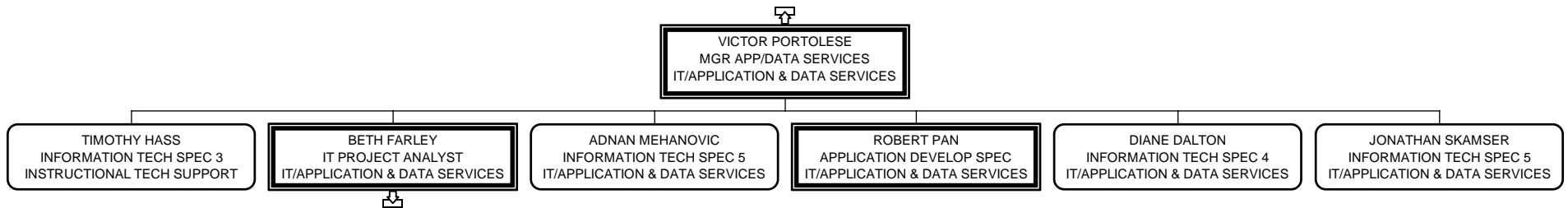

EDMONDS COMMUNITY COLLEGE

IT/APPLICATION & DATA SERVICES

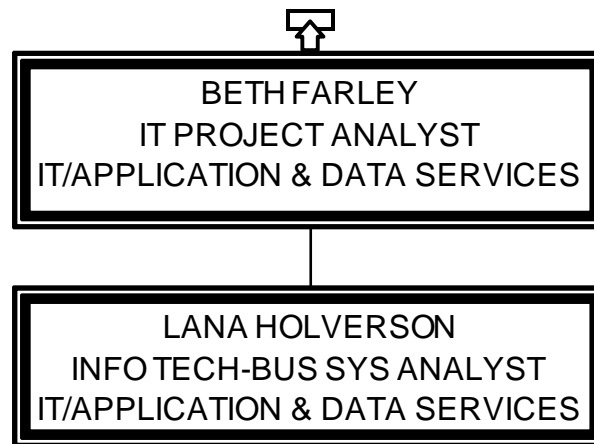

EDMONDS COMMUNITY COLLEGE

IT/INFO TECH SYSTEMS

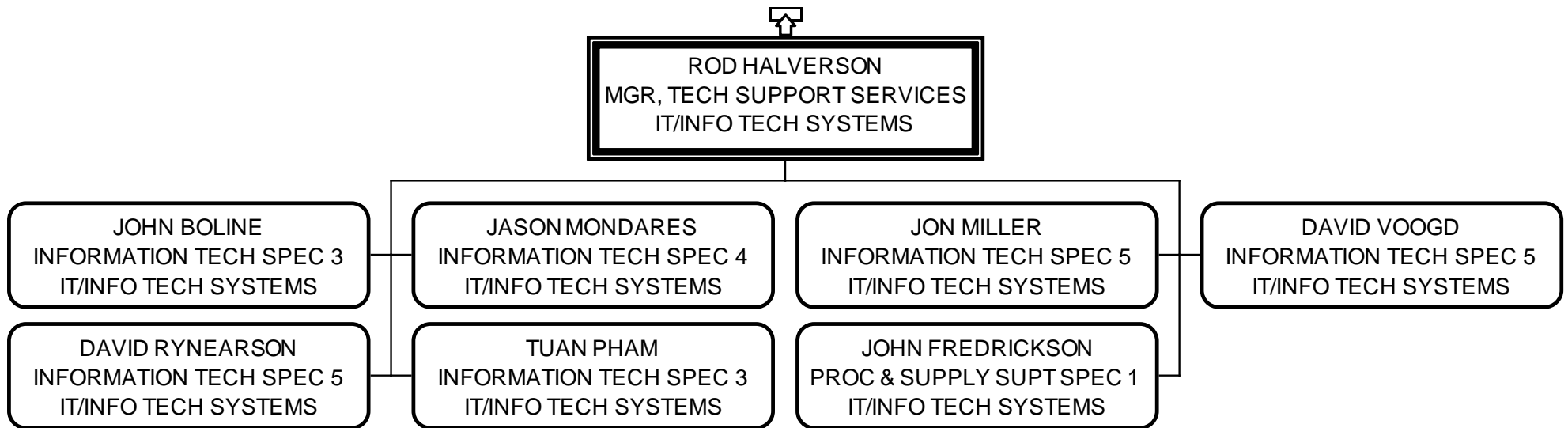

EDMONDS COMMUNITY COLLEGE

INFORMATION TECHNOLOGY

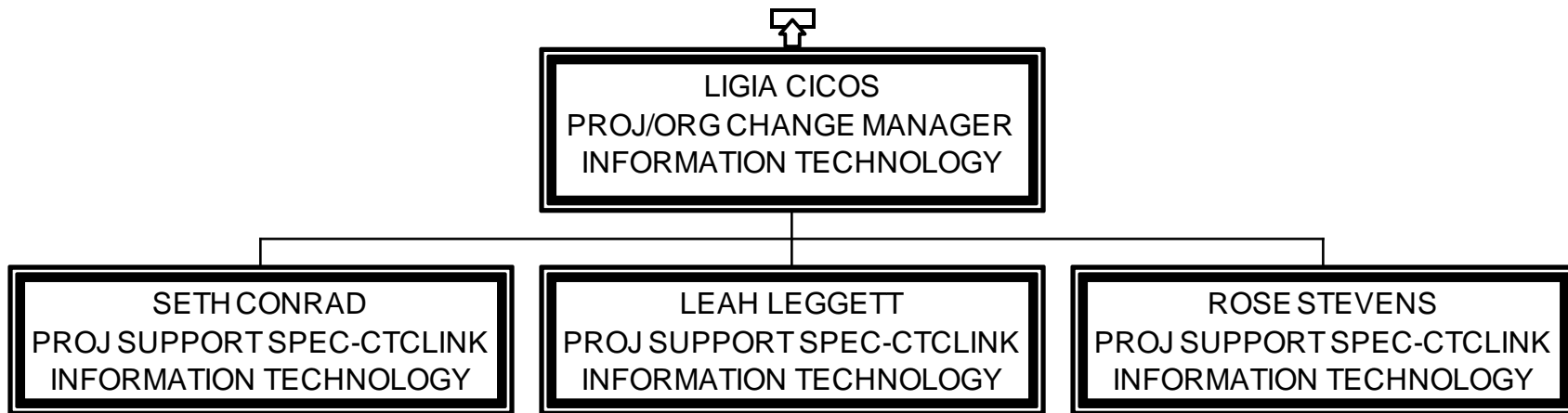

EDMONDS COMMUNITY COLLEGE

INSTRUCTIONAL TECH SUPPORT

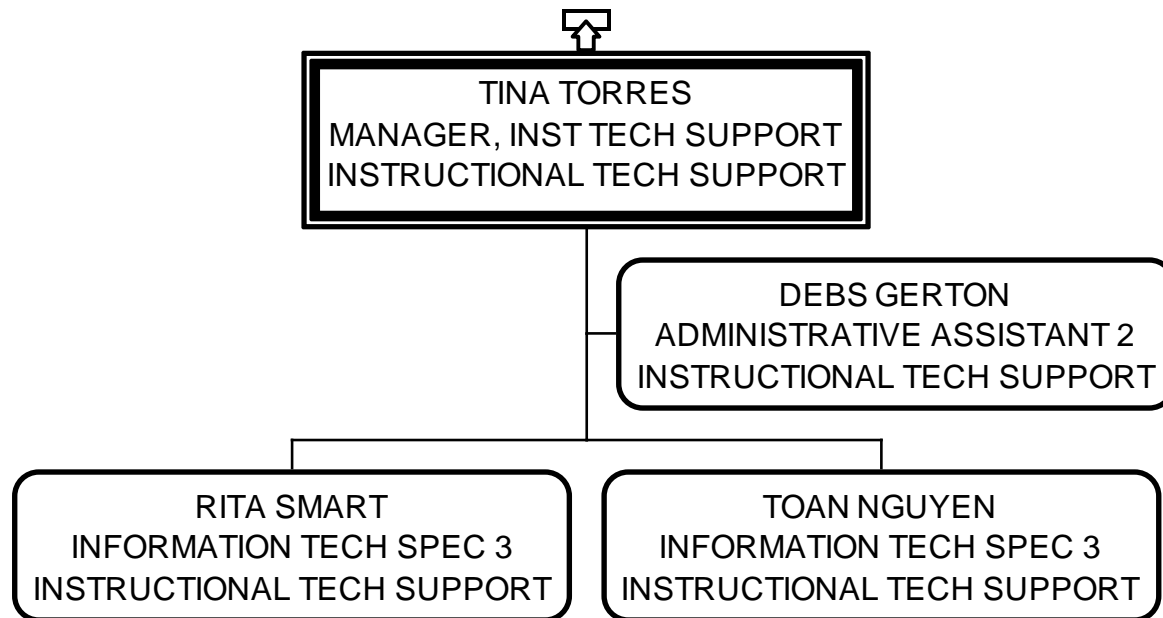

EDMONDS COMMUNITY COLLEGE

AUXILIARY SERVICES

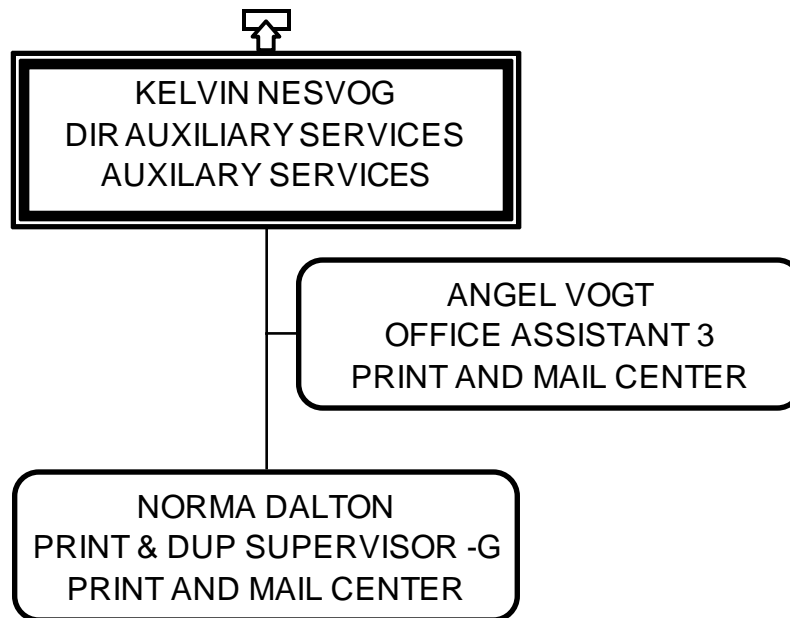

EDMONDS COMMUNITY COLLEGE

CAMPUS SAFETY/SECURITY

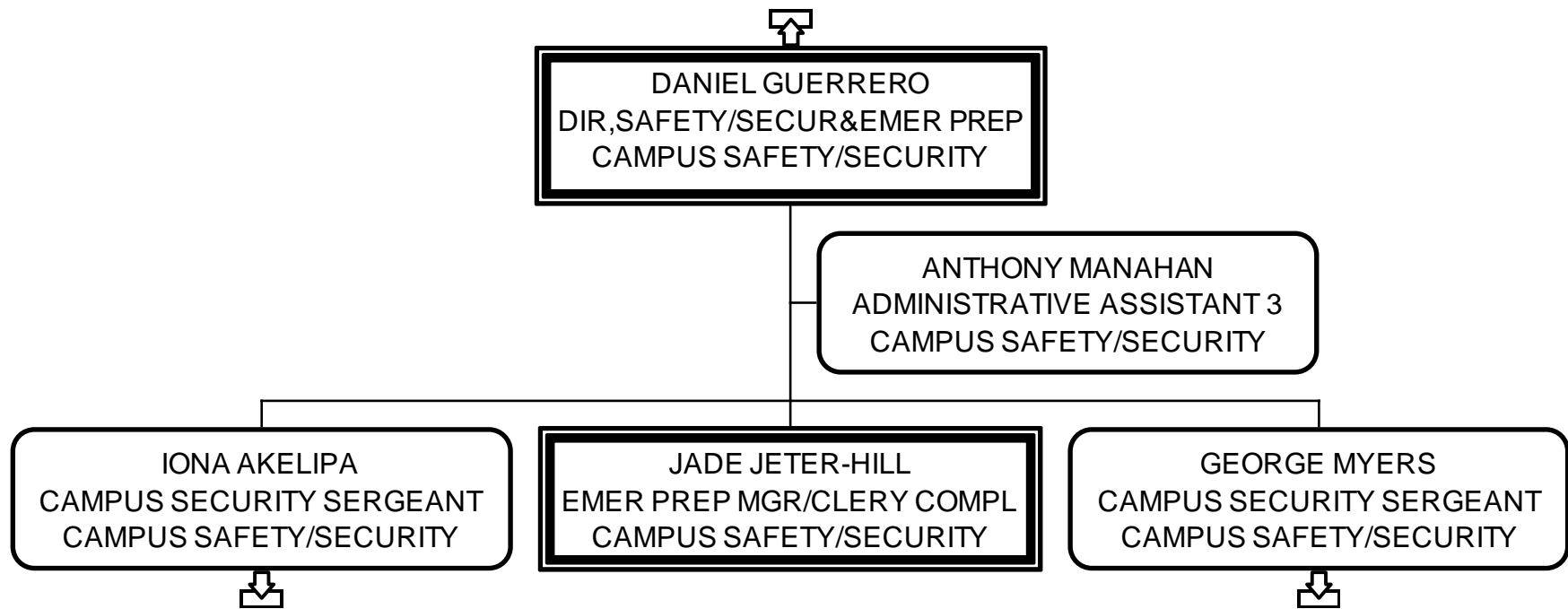

EDMONDS COMMUNITY COLLEGE

CAMPUS SAFETY/SECURITY

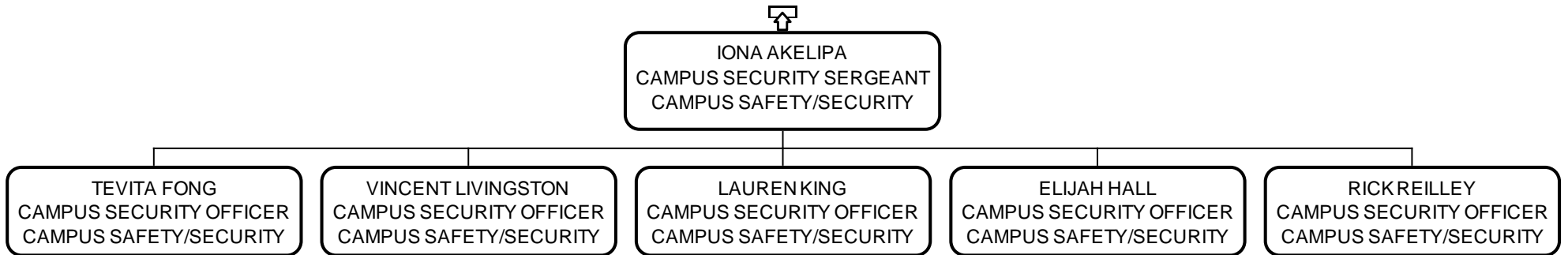

EDMONDS COMMUNITY COLLEGE

CAMPUS SAFETY/SECURITY

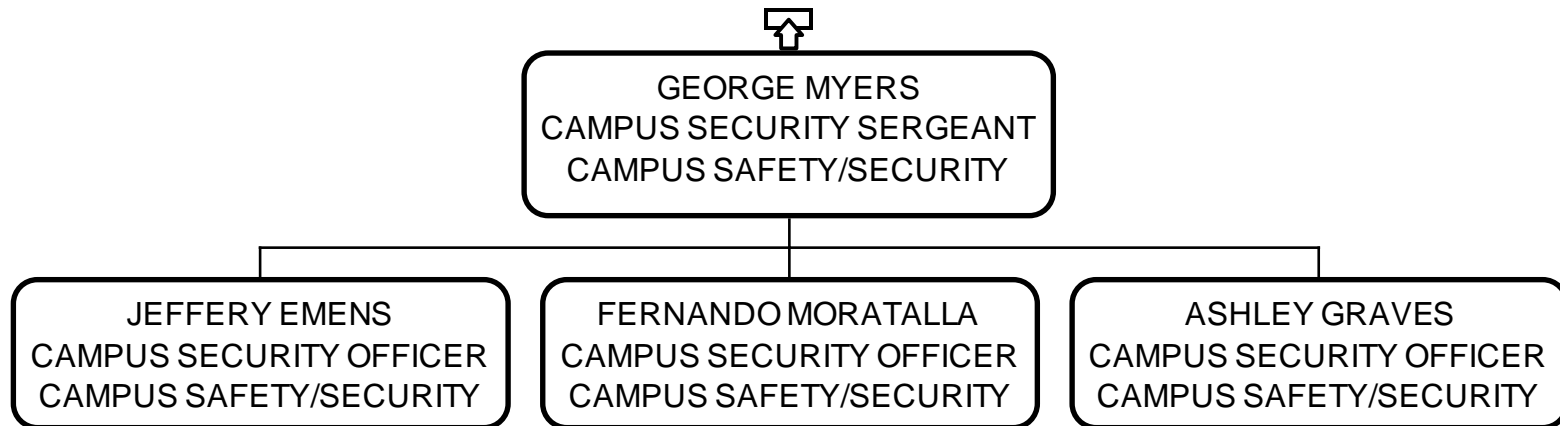

EDMONDS COMMUNITY COLLEGE

VP OF WORKFORCE DEV/TRAINING

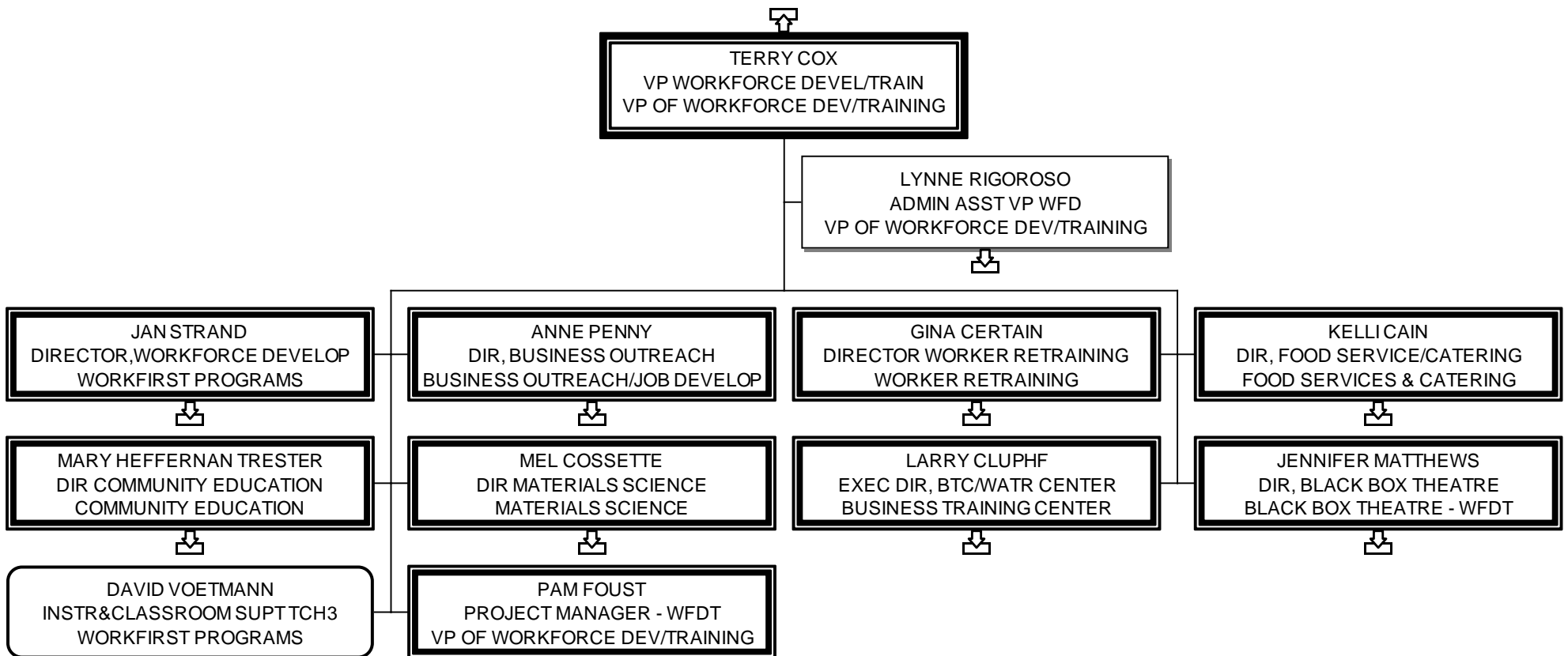

EDMONDS COMMUNITY COLLEGE

VP OF WORKFORCE DEV/TRAINING

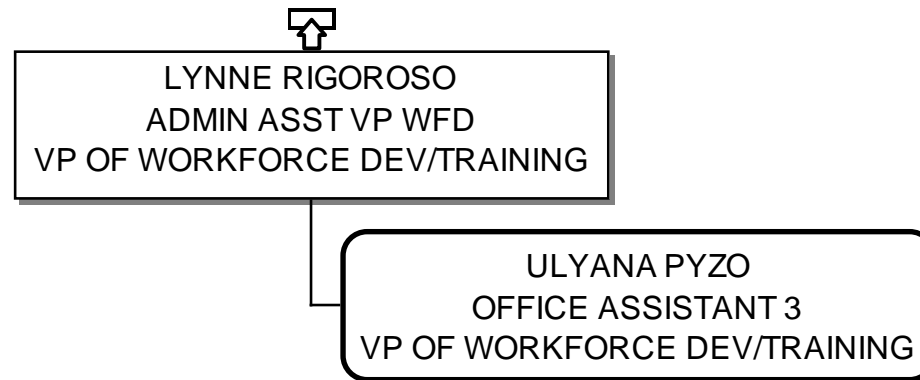

EDMONDS COMMUNITY COLLEGE

WORKFIRST PROGRAMS

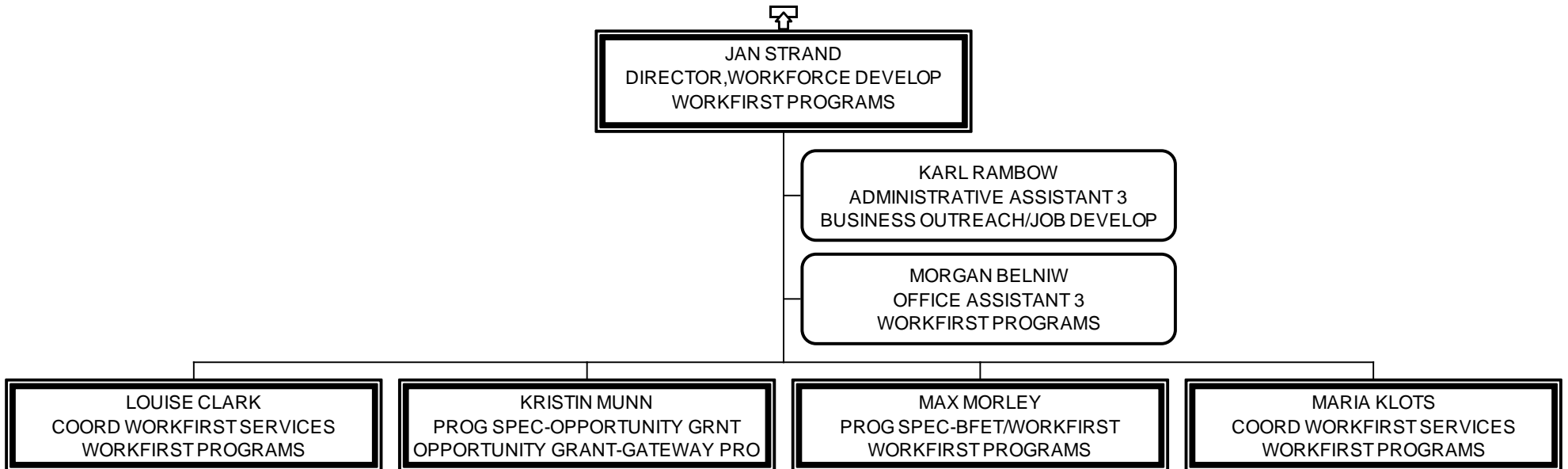

EDMONDS COMMUNITY COLLEGE

BUSINESS OUTREACH/JOB DEVELOP

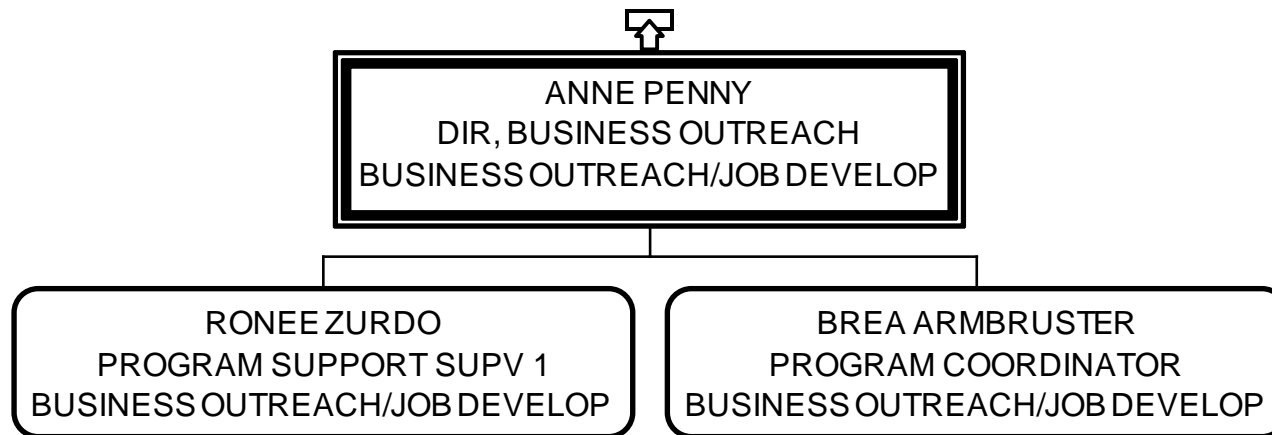

EDMONDS COMMUNITY COLLEGE

WORKER RETRAINING

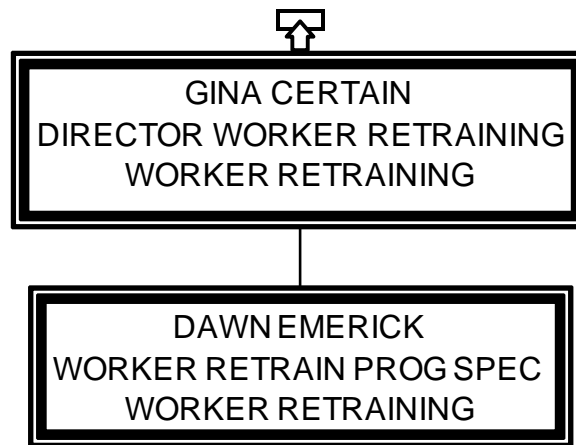

EDMONDS COMMUNITY COLLEGE

FOOD SERVICES & CATERING

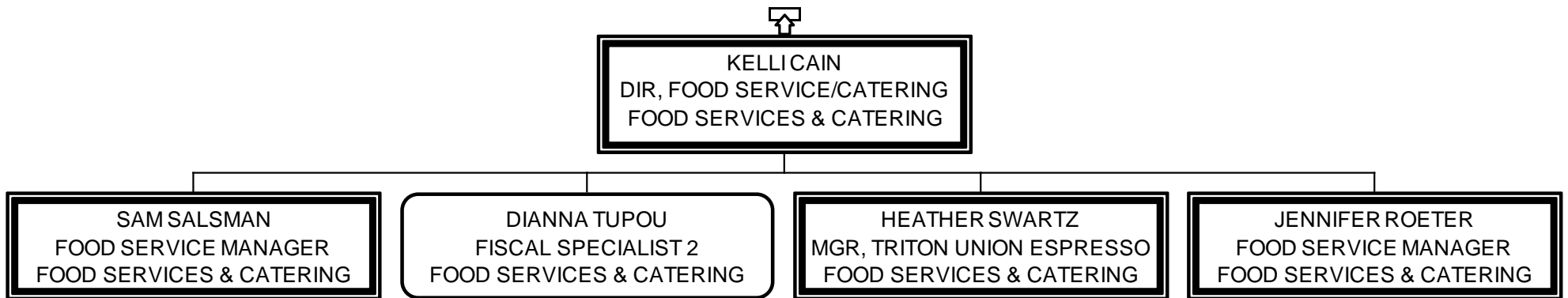

EDMONDS COMMUNITY COLLEGE COMMUNITY EDUCATION

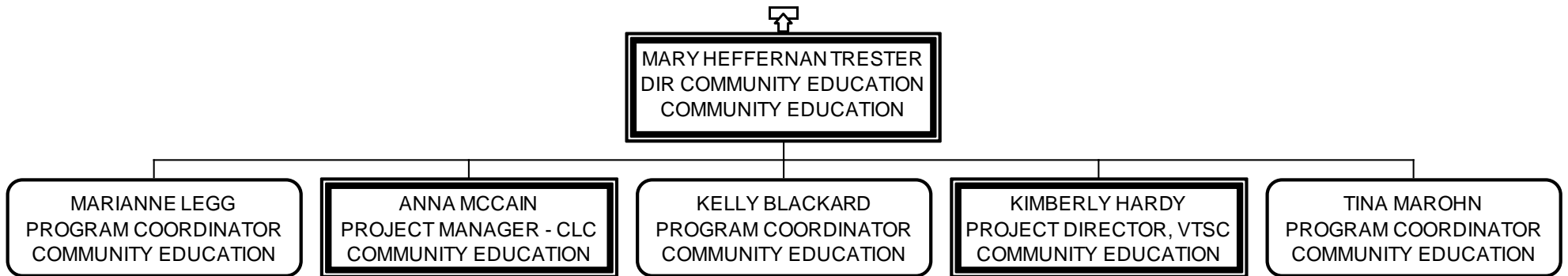

EDMONDS COMMUNITY COLLEGE

MATERIALS SCIENCE

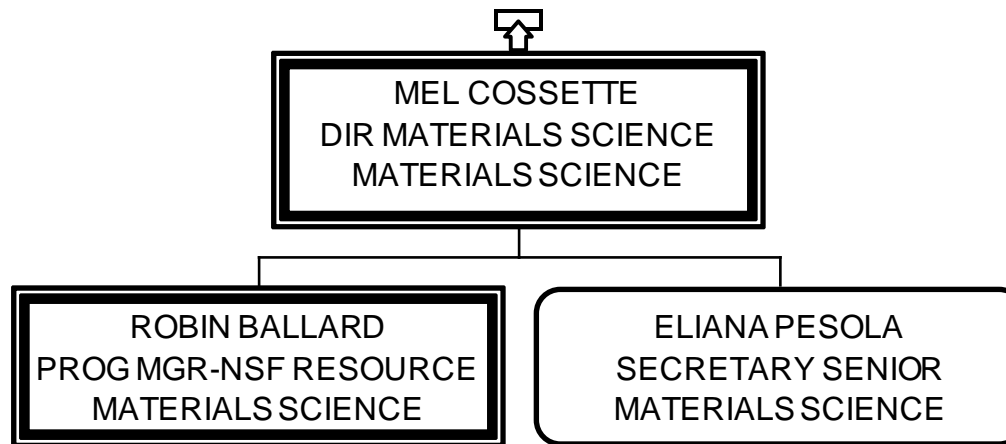

EDMONDS COMMUNITY COLLEGE

BUSINESS TRAINING CENTER

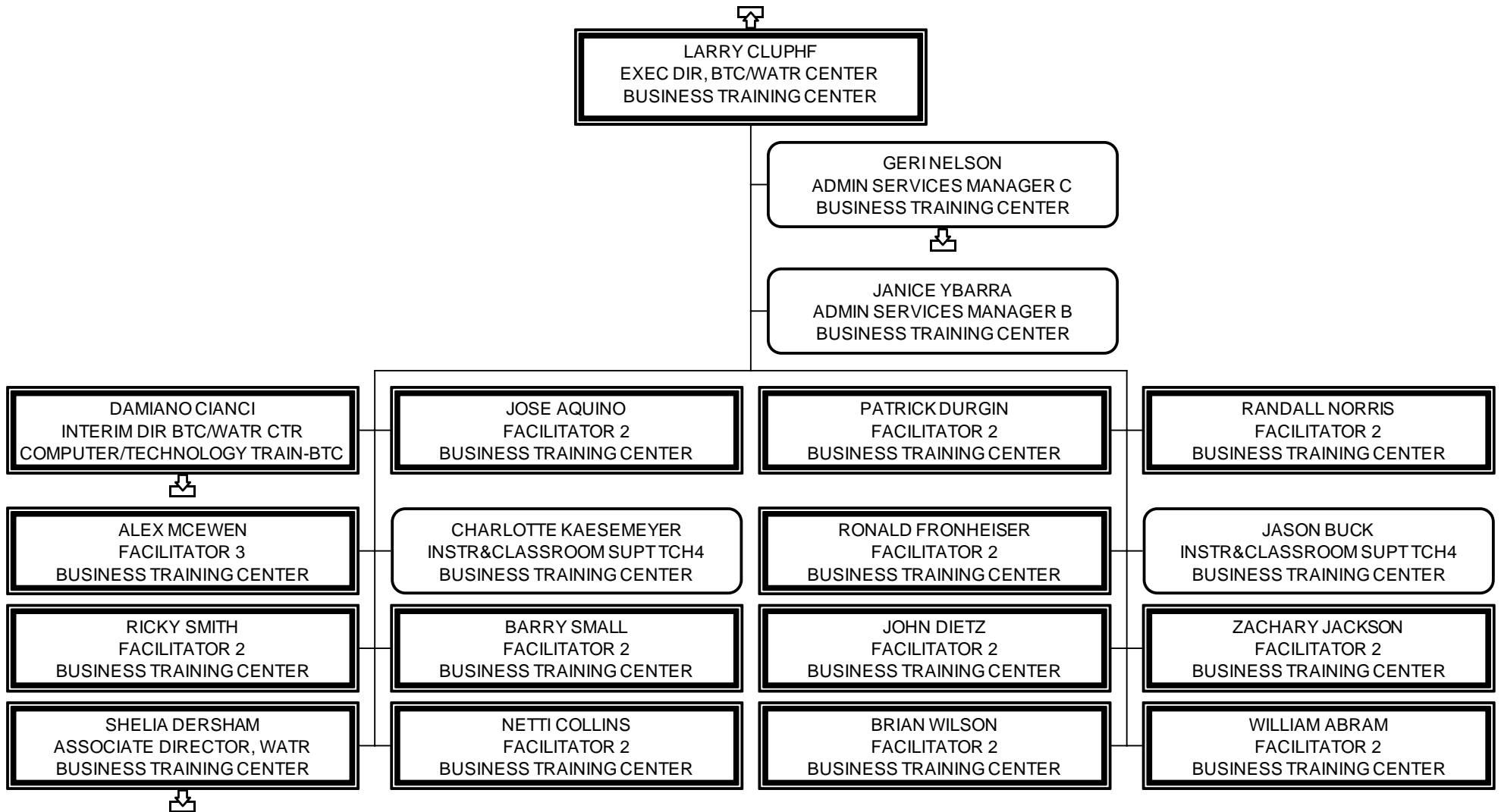

EDMONDS COMMUNITY COLLEGE BUSINESS TRAINING CENTER

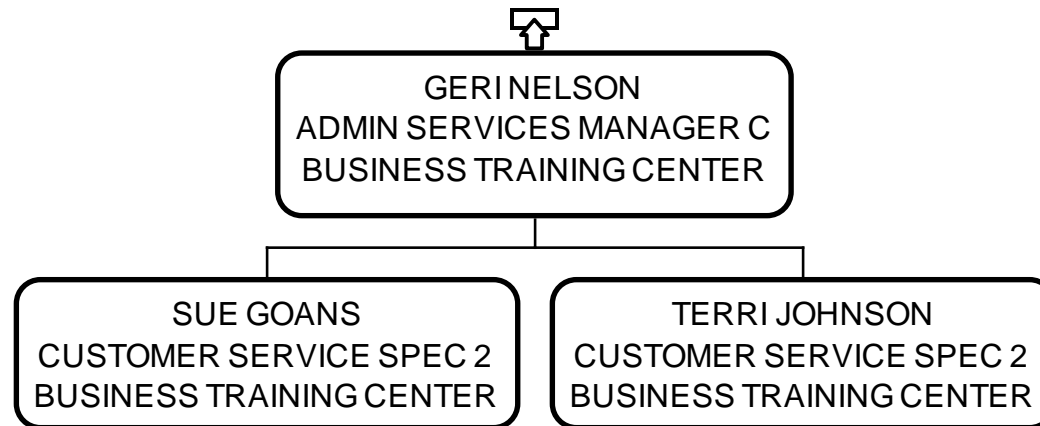

EDMONDS COMMUNITY COLLEGE

COMPUTER/TECHNOLOGY TRAIN-BTC

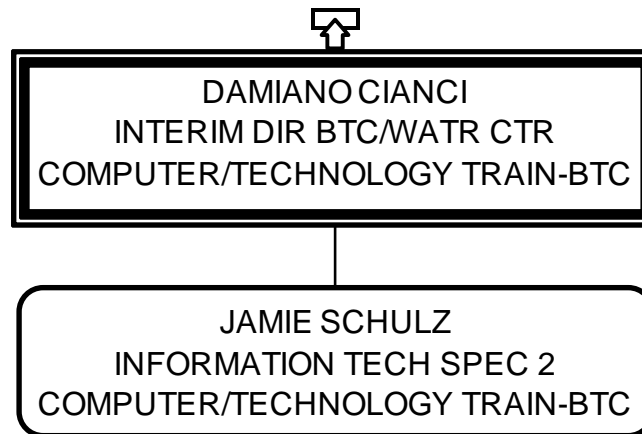

EDMONDS COMMUNITY COLLEGE

BUSINESS TRAINING CENTER

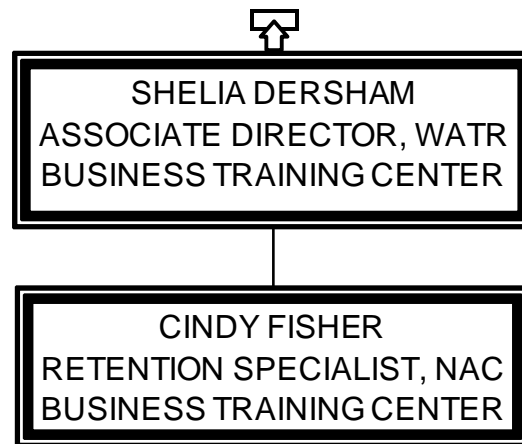

EDMONDS COMMUNITY COLLEGE

BLACK BOX THEATRE - WFDT

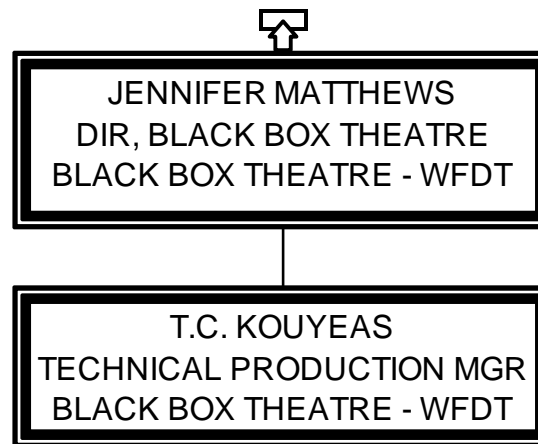

EDMONDS COMMUNITY COLLEGE

EQUITY AND INCLUSION

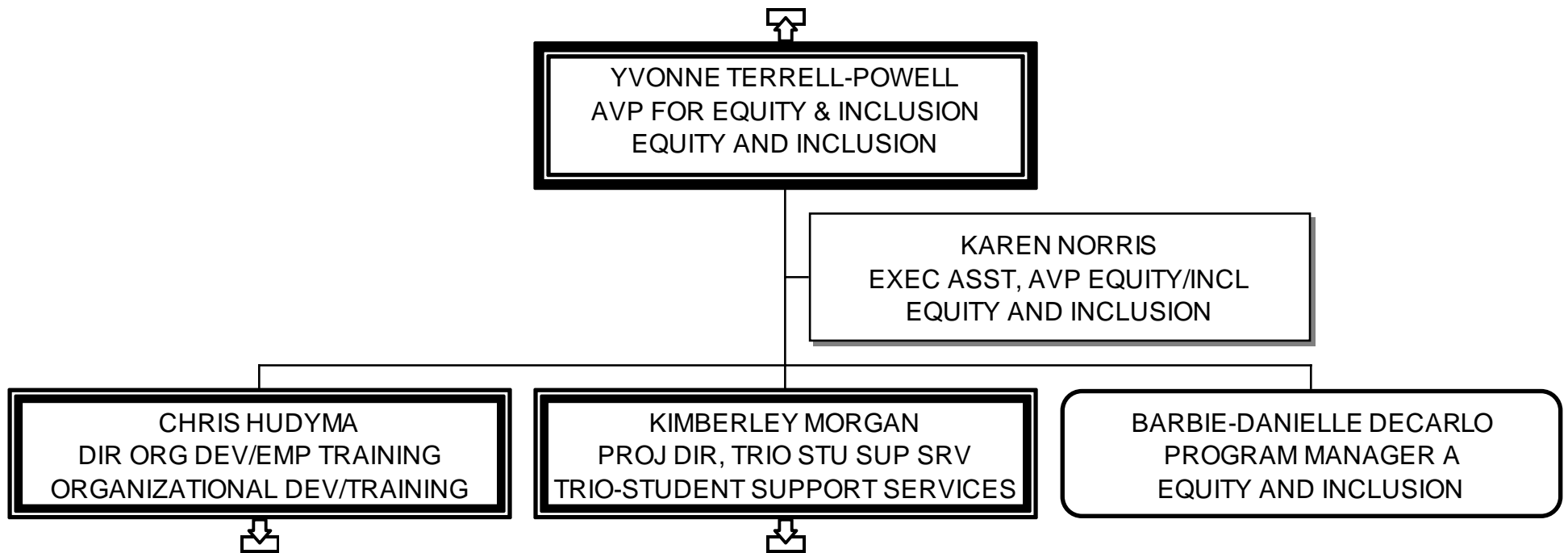

EDMONDS COMMUNITY COLLEGE

ORGANIZATIONAL DEV/TRAINING

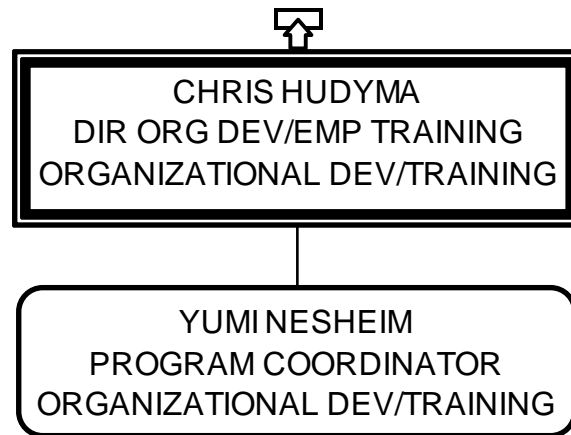

EDMONDS COMMUNITY COLLEGE

TRIO-STUDENT SUPPORT SERVICES

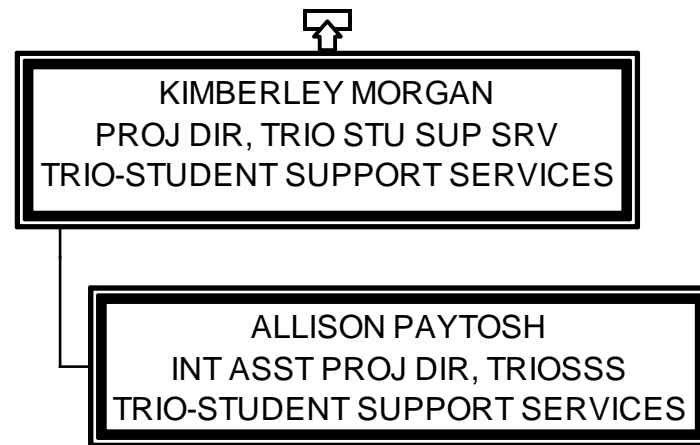

Index

WEITZ JR., RICK.....	91	BENNISON, MARCIA.....	49
ABRAM, WILLIAM.....	110	BERGESON, ROCIO.....	22
ACOSTA, DANIEL.....	84	BERNS, KYLE.....	92
ACOSTA-PIETERS, MARTHA.....	73, 75	BETTENCOURT, WILLIAM.....	73
ADAMS, DAVID.....	30	BEVANS, STEPHANIE.....	28
AGOR, CATHIE.....	71	BIGGERSTAFF, SANDRA.....	17
AKELIPA, IONA.....	99, 100	BIGGS, JANET.....	58
ALATORRE, RUBEN.....	68	BITTLE, MASAKO.....	13
ALMEDA, ERICA.....	35	BIXBY, HAYDEN.....	33
ANDERSON, JOSHUA.....	53	BLACKARD, KELLY.....	108
ANDREW, MEGHAN.....	41	BLADEK, PAUL.....	30
ANDREW, MICHAEL.....	30	BLAHATO, GENE.....	71
ANDREWS, LIA.....	7	BOHMER, SUSANNE.....	33
ANTHONY, WAYNE.....	62, 63	BOLINE, JOHN.....	95
AQUINO, JOSE.....	110	BONERTZ, AMY.....	70
ARELLANO, ALMA.....	19	BONJEAN, ELIZABETH.....	70
ARMBRUSTER, BREA.....	105	BORY, JENNIE.....	22
ARNOLD-STURGIS, SANDRA.....	12	BOTLEY, PAULETTE.....	30
ASAF, AUDI.....	33	BOTZHEIM, LUKE.....	62, 65
ASPREE, JESSE.....	77	BOYLE, KATIE.....	22, 24
ASPREE, MIKI.....	77	BRAVO, TATIANA.....	21
AVERBECK, PATRICK.....	30	BREED, DAVID.....	35
AYODEJI, RUTH.....	19	BREILER, GLENDA.....	30
BABCOCK, GEORGE.....	43	BROOKS, LORRAINE.....	28
BAILEY, CHERYL.....	85	BROWN, EMERY.....	87
BAKER, LOREN.....	56	BROWN, MAIZY.....	40
BALDWIN, GEM.....	33	BUCK, JASON.....	110
BALLARD, ROBIN.....	109	BUCK, JEFF.....	46
BARNETT-PARKER, JANIE.....	80, 89	BUNJE, NADESCHA.....	71
BARTLETT, DYANI.....	73	BURDICK, TIMOTHY.....	12
BASSON, PEG.....	57	BURKE, DALE.....	42, 43
BATH, SHANNON.....	33, 34	BURKE, LYNNANN.....	23
BAUGH, TRACI.....	22	BURNETT, PATRICK.....	30
BAUMGARTNER, JOHN.....	33	BURWELL, JESSICA.....	66, 69
BEEBE, JAIME.....	14, 21	BUSHMAN, RANDY.....	84
BEHAN, MICHELLE.....	35	BUSTOS, DIANA.....	63
BELNIW, MORGAN.....	104	BUTSCHKE, MARK.....	25
BENALI, EMILY.....	52, 53	CAIN, CHERRY.....	59
BENJAMINS, HALEY.....	42	CAIN, KELLI.....	102, 107

Index continue...

CALLE, MACLOVIA.....	20	CROY, BETTY.....	43
CAMPBELL, LAUREN.....	37	CROZIER, WENDY.....	57
CANTAVE, STACEY.....	77	CULEVSKI, NIKO.....	30
CARLSON, LINDA.....	73	CULLIGAN, LURANA.....	42
CARNES, DANIELLE.....	45, 50	CUNNINGHAM, SHANNON.....	24
CAROTHERS, CAT.....	45, 51	CURRAN, DENNIS.....	8, 71
CARRICO, MINH.....	33	CURTIS, KAREN.....	57
CASTORENA, CHRISTINA.....	8, 52	CUSHING, CHARLOTTE.....	84, 85
CERTAIN, GINA.....	102, 106	DALTON, DIANE.....	93
CHAPIN, DEBRA.....	20	DALTON, NORMA.....	98
CHAPMAN, KIMBERLY.....	10, 33	DANIALI, LAURA.....	46
CHEATEM, MICHEL'LE.....	87	DATTA, ROBIN.....	33
CHELINI, BROCK.....	88	DAVENPORT, GAIL.....	12
CHRISTIANSEN, MARILOU.....	84	DAVIS, DENISE.....	19
CIANCI, DAMIANO.....	110, 112	DAVIS, LAURIE.....	21
CICOS, LIGIA.....	90, 96	DAVIS, RICHARD.....	30
CIMAROLI, MICHELLE.....	49	DAVISON, ERIN.....	33
CLARK, KELLY.....	18	DECARLO, BARBIE-DANIELLE.....	115
CLARK, LOUISE.....	104	DELLINO, ERIN.....	65
CLARKE, DEBORAH.....	73	DENMAN, DENNIS.....	63
CLAY, DIANA.....	7	DERSHAM, SHELIA.....	110, 113
CLEMENTS, LYNN.....	11	DESILET, ROBIN.....	38
CLINE, MISTY.....	30, 31	DI VIRGILIO, MARK.....	54, 60
CLUPHF, LARRY.....	102, 110	DIETZ, JOHN.....	110
COGLEY, PAUL.....	30	DINH, ANN.....	39
COHEN, ALLISON.....	10, 35	DOBBINS, KATHRYN.....	23
COIRO, CHRISTINA.....	12	DONATO, LIZ.....	83
COLLINS, NETTI.....	110	DOOTSON, DAN.....	42, 44
CONNOLLY, DANA.....	12, 14	DOPPS, MIKE.....	68
CONRAD, SETH.....	96	DORAN, LEE.....	67
COOPER, ELMO.....	28	DOROMAL-FLETCHER, THEODORA.....	32
COPELAND, PAT.....	10, 12	DORSEY, RUSSELL.....	27
CORDELL, DAVID.....	8, 73	DRAKE, TONYA.....	8, 45
COSSETTE, MEL.....	102, 109	DU PONT, MICHELLE.....	35, 36
COSTA, CATHY.....	73	DUBOIS, MARISA.....	73, 74
COUSINEAU, DAVID.....	70	DUGGAN, JOE.....	48
COX, TERRY.....	8, 102	DUONG, TRACY.....	64
CRAWFORD, CHARLIE.....	8, 10	DURGIN, PATRICK.....	110
CROCE, TAKAKO.....	77	BRANNAN III, DUSTY.....	35

Index continue...

EAR, SY.....	52, 54	GAY, MICHELE.....	64
EATON, CHRIS.....	30	GEFFNER, MERYL.....	42
EATON, PATRICIA.....	81	GENTRY, KATHI.....	72
EBENAL, LENORA.....	69	GERTON, DEBS.....	97
EDLIN, TRACI.....	28	GIBBS, GINGER.....	73
EINFELD, MARK.....	30	GIBSON, PERRY.....	65
EKONOMAKIS, MARINA.....	82	GILMORE, SHERYL.....	12
ELDRIDGE, JEFF.....	30	GILROY, DANIEL.....	84, 88
ELESRAWI, MAJIDA.....	17	GLAZEWSKI, TERRI.....	12
ELIZONDO, JON.....	18	GOANS, SUE.....	111
ELLER, LAURIE.....	21	GOGGANS, TYLER.....	32
ELLIOTT, GLORIA.....	67	GOLDEN-NOVAK, LEON.....	58
ELLIS, JAMES.....	82	GOMES, SIMONE.....	74
EMENS, JEFFERY.....	101	GONZALEZ, ROSIE.....	21
EMERICK, DAWN.....	106	GOODMAN, NATE.....	31
EMMONS, BRENDA.....	16	GRABICKI, KATHY.....	17
ENGSTROM, BECKY.....	12, 13	GRABICKI, STEPHEN.....	14, 25
FARLEY, BETH.....	93, 94	GRADIAS, REGINA.....	59
FARRAND, SCOTT.....	91	GRAFF, TOM.....	88
FEEHAN, BROOKE.....	65	GRAHAM, JEFFREY.....	91
FELTON, BEVERLY.....	81	GRAVES, ASHLEY.....	101
FENNER, KAREN.....	73	GREABY, SALLY.....	15
FERRERI, ERIKA.....	12	GREENWOOD, LORI.....	50
FIORITO, CONSTANCE.....	64	GRIESBACH, DANIEL.....	35
FISHER, CINDY.....	113	GRIFFITH, KATY.....	69
FISHER, GWEN.....	13	GROSS, SHELLY.....	64
FISHER, YONHEE.....	75, 76	GROSUL, OLENA.....	81
FISSEL, EMILY.....	73	GUERRERO, DANIEL.....	80, 99
FLEMING, TOM.....	30	GUSTAVSON, JAN.....	14
FLETCHER, AMANDA.....	77	HA, THU.....	81
FOGARTY, KEVIN.....	28	HADDOCK, SCOTT.....	12
FONG, TEVITA.....	100	HAILEY, STEVEN.....	30
FOUST, PAM.....	102	HAINES, KIM.....	28
FRANCOIS, NANCY.....	64	HALL, ELAINE.....	49
FRAZIER, SIMONE.....	73	HALL, ELIJAH.....	100
FREDRICKSON, JOHN.....	95	HALVERSON, ROD.....	90, 95
FRONHEISER, RONALD.....	110	HALVERSON, VANESSA.....	28, 29
GALIPEAU, NICKI.....	35	HAN, JULIA.....	81
GAVRALOVA, VIKTORIYA.....	19	HANSEN, RHEA.....	23

Index continue...

HANSON, CHRISTINA.....	30	KELLY, ALICIA.....	35
HARDY, KIMBERLY.....	108	KELLY, MARIA.....	30
HARRILL, ROB.....	33	KENNEDY, NANCY.....	33
HARRIS-BARNETT, RUTH.....	33	KENNON, PATRICK.....	88
HASS, TIMOTHY.....	93	KERR, CRAIG.....	66, 68
HEGRENES, DAVID.....	32	KERR, SUZIE.....	85, 87
HEGRENES, LINDA.....	32	KEYES, ALEXANDER.....	12
HENG, KYLE.....	60, 61	KHOLOSHENKO, MARINA.....	81
HERNANDEZ, JEAN.....	7, 8	KIM, BEN.....	90, 91
HIATT, MELLISSA.....	21	KING, LAUREN.....	100
HILDAHL, JOHN.....	84	KING, SHARON.....	23
HO, CLARA.....	83	KING, VONDA.....	29
HO, LOUIS.....	30	KIRBY, HISAE.....	32
HOLCOMB, SUSAN.....	9	KLOTS, MARIA.....	104
HOLVERSON, LANA.....	94	KOBAYASHI, CHRISTINE.....	73
HOPE, MELISSA.....	30	KOBERNIK, REBECCA.....	35, 38
HOU, PETER.....	84	KOCHUGUR, VOLODYMYR.....	85, 86
HOWIE, TUCKER.....	30	KOLANDA, PATRICK.....	28
HUDYMA, CHRIS.....	115, 116	KOROLEVA, LYUBOVA.....	86
HUFFMAN, PATRICIA.....	48	KOTLOVE, BARRY.....	33
HUNT, TIMOTHY.....	30	KOUYEAS, T.C.....	114
HUST, RICHARD.....	84	KUCHLER, KRISTIN.....	17
IBRAHIM, OLLA.....	66, 70	KUMAR, PRANAB.....	33
INSLEE, JENNIFER.....	10	LABITZKE, KAY.....	64
ISHIDA, AARIN.....	58	LARROUSSE, MARGARET.....	30
JACALA-WHALEN, BARBARA.....	35	LATIMER, KAY.....	30
JACKSON, ZACHARY.....	110	LATIMER, LEWIS.....	63
JACOBSON, DAVID.....	28	LATSHAW, STEVE.....	91
JAKOSKI, DEBORAH.....	64	LAU, DEBBIE.....	72
JENNINGS, CHRISTOPHER.....	87	LAUSH, LISA.....	57
JENSEN, LEAH.....	70	LEDFORD, TIFFANY.....	30
JETER-HILL, JADE.....	99	LEGG, MARIANNE.....	108
JOHANSEN, KIMBERLY.....	62	LEGGETT, LEAH.....	96
JOHNSON, TERRI.....	111	LEITHAUSER, BRENT.....	12
JONES, MELLISSA.....	21	LEMAY, PAMELA.....	10
JONIKAITE, GRETA.....	51	LEONI, DEANN.....	30
DE LA TORRE, JORGE.....	52, 62	LEVI, CLAUDIA.....	28
JU, SOPHIA.....	28	LEWIS, CINDA.....	45
KAESEMEYER, CHARLOTTE.....	110	LEWMAN, BONNIE.....	71

Index continue...

LIDDELL, MABLE.....	72	MCINTOSH, GABRIELLE.....	30
LIN, TERESA.....	12	MCKAY, DEBRA.....	55, 56
LINKER, DARREN.....	12	MCKAY, KEVIN.....	8, 80
LITTLE, MAUREEN.....	35, 39	MCKENZIE, NINA.....	14, 16
LIVINGSTON, VINCENT.....	100	MCKEOWN, GEOFFREY.....	73
LOKHMATOV, JULIA.....	86	MCNAMARA, ELLEN.....	34
LOPEZ, ANA.....	20	MEEHAN, KARI.....	28
LOTHYAN, KIMBERLY.....	90	MEHANOVIC, ADNAN.....	93
LOVELY, TRICIA.....	71	MEIER, CHERYL.....	31
LOWE, LISA.....	56	MELNIK, MARINA.....	56
LUCCA, OSWALDO.....	33	MERCER, JANET.....	80, 83
LYON, ELIZABETH.....	77	MESEC, ROSE.....	84
LYONS, HEATHER.....	89	MESLANS, SUSANNE.....	33
MACDONALD, NATHAN.....	46, 47	MICHAJLA, PATRICIA.....	8, 9
MACH, DONNY.....	86	MICHAUD, RENELD.....	55
MACH, MY.....	83	MIHARA, QUYNH-UYEN.....	57, 58
MAHALATH, KIRK.....	87	MILES, DEAN.....	32
MALDONADO-COLEMAN, BARBARA.....	21	MILES, JOANN.....	73, 79
MANAHAN, ANTHONY.....	99	MILLER, JON.....	95
MANN, CAROLINE.....	30	MILLER, JONATHAN.....	30
MARCY, KIRK.....	33	MINO-CUASAY, MANDY.....	77
MAROHN, TINA.....	108	MITCHELL, DAN.....	28
MARSHALL, BILL.....	30	MOGOLLON, CLAUDIA.....	21
MARTINS, LINO.....	56	MONDARES, JASON.....	95
MARUSHCHAK, LYUBOV.....	20	MONROE, ROSS.....	30
HEFFERNAN TRESTER, MARY.....	102, 108	MOORE, JOHNETTA.....	42
MASTIKASH, OLGA.....	86	MORATALLA, FERNANDO.....	101
MATTHEWS, JENNIFER.....	102, 114	MOREAU, SUZANNE.....	71, 72
MATTHEWS, JEREMY.....	35	MORGAN, KIMBERLEY.....	115, 117
MCBRIDE, CLAY.....	40	MORGAN, TAMI.....	81
MCBRIDE, JACQUELINE.....	16, 19	MORLEY, MAX.....	104
MCCAIN, ANNA.....	108	MUELLER, CHARLES.....	30
MCCARTY, KAREN.....	32	MUETH, ELIZABETH.....	36
MCCOY, KYRA.....	12, 26	MULIK, JIM.....	45, 48
MCCULLOUGH, KATIE.....	36	MUNN, KRISTIN.....	104
MCCURDY, MIA.....	70	MURPHY, KATHY.....	33
MCEWEN, ALEX.....	110	MURPHY, THOMAS.....	33
MCFALL, THOMAS.....	91	MYERS, GEORGE.....	99, 101
MCFARLAND, JENNY.....	30	MIRON LEYVA, NANCY.....	83

Index continue...

NATALE, TERRI.....	21	PETERSON, JAN.....	73
NAUMCHIK, YELENA.....	79	PHAM, KEVIN.....	61
NEIDHARDT, WAYNE.....	30	PHAM, PETER.....	91
NELSON, GERI.....	110, 111	PHAM, TUAN.....	95
NELSON, SU.....	30	PIERCE, MARISA.....	45, 46
NESHEIM, YUMI.....	116	PIETERS, FREDERICK.....	91
NESVOG, KELVIN.....	80, 98	PITMAN, JOSEPH.....	87
NEUMANN, LISA.....	62, 64	PLATT, MICHELLE.....	60
NEY, GREGORY.....	32	POLLARDO, PATTI.....	61
NGUYEN, TOAN.....	97	POPPE, PAUL.....	80
NIEMAN, JEANNIE.....	12	PORTOLESE, JAKI.....	11
NILSEN, DANIELLE.....	13	PORTOLESE, VICTOR.....	90, 93
NORRIS, KAREN.....	115	PORTTEUS, JOSHUA.....	85
NORRIS, RANDALL.....	110	POTTER, HING.....	60
NOVACHUK, IRYNA.....	74	POULEY, THERESA.....	12
O'DONNELL, BETH.....	28	POWELL, CLARISSA.....	18
OIKAWA, MAYUMI.....	21	POWERS, QUENTIN.....	7
OLIVER, STEVEN.....	44	PRASANNA, KRISTIN.....	77
OLSON, COLLEEN.....	65	PYZO, ULYANA.....	103
OLSON, DENISE.....	72	QUEK-TAIT, LUCY.....	78
ORTIZ, CARLA.....	18	WADE BROWN, RACHEL.....	30
OWEN, DOUG.....	30	RAMBOW, KARL.....	104
OWENS, JEFF.....	30	RANDOLF, MELISSA.....	77
PALACIOS, XOCHITL.....	15	RANDOLF, RHONDA.....	57
PALOMINO, JULIE.....	73	RAY, ERIK.....	33
PALOMINO, MARIA.....	19	REEVES, MONICA.....	17
PAN, ROBERT.....	93	REILLEY, JANETTE.....	72
PARK, BINEE.....	77	REILLEY, RICK.....	100
PASLAVSKY, NAZAR.....	46	REIMNITZ, ANA.....	17
VARNUM TOSTENRUDE, PATRICIA.....	17	RICHARDSON, ANNE.....	77
PATTERSON, ELIZABETH.....	12	RICHER, KATHIE.....	28
PATTERSON, JENNIFER.....	10, 42	RIGOROSO, LYNNE.....	102, 103
PAULSON, ANN.....	28	RIOS, ETTA.....	87
PAYNE, LIZ.....	10, 11	RIOS-GUNN, NICOLE.....	35, 41
PAYTOSH, ALLISON.....	117	ROACH, KATHLEEN.....	16, 17
PENNY, ANNE.....	102, 105	ROBINWEILER, CATHARINE.....	26
PEPPARD, CATHARINE.....	24	ROETER, JENNIFER.....	107
PEPPARD, WADE.....	14	ROLAND, JEREMIAH.....	35, 37
PESOLA, ELIANA.....	109	ROLAND, JOSEPH.....	34

Index continue...

ROLLAND, PATRICK.....	73	SMITH, RICKY.....	110
ROMBERGER, JOYCE.....	18	SNYDER, JEREMY.....	65
ROTHSTEIN, NETTIE.....	80	STARK, SPENCER.....	62
RUDOLPH, JENNIFER.....	19	STEELE, FRANCES.....	23
RUSS, CHRISTINA.....	54, 57	STEENBERG, MICHAEL.....	25
RUSSELL, LINDA.....	28	STEVENS, ROSE.....	96
RYNEARSON, DAVID.....	95	STINE, BARBARA.....	21
SALSMAN, SAM.....	107	STRAND, JAN.....	102, 104
SANDERS, JOANN.....	21	STRATTON, STEPHANIE.....	74
SANDERS, JOHN.....	33	SUGAWARA, BETHANY.....	14, 15
SANTOS, CHRISTIE.....	27	SULEWSKI, KRZYSZTOF.....	33
SAPLAD, THALIA.....	73, 78	SWARTZ, HEATHER.....	107
SAVENKOVA, IRINA.....	86	SYED, HAJIRA.....	58
SCHATZ, CONSTANCE.....	12	SZAREK, CHRIS.....	66, 67
SCHMIDT, LAUREN.....	14, 22	TAIT, JAMES.....	56
SCHNEIDER, MELODY.....	35	TEACHMAN, STEPHANIE.....	80, 84
SCHROYER, CAREY.....	10, 30	TEAGUE, GENI.....	80, 81
SCHUBERT, LISA.....	35	TERRELL-POWELL, YVONNE.....	8, 115
SCHULZ, JAMIE.....	112	THALIB, MOHAMMAD.....	92
SCHWARTZ, STACEY.....	28	THAO, JIM.....	87
SHAD, ANITA.....	21	THOMAS, BRAD.....	45, 49
SHEN, MEI-FENG.....	64	THOMAS, LARRY.....	87
SHEPHERD, CHELSEA.....	39	THOMPSON, CHARLIE.....	12, 27
SHERMAN, JOHN.....	73	THOMPSON, LISA.....	73, 77
SHIGLEY, AMY.....	28	THORSEN, MICHELLE.....	54, 55
SHLICHTA, GWEN.....	30	BENSON TOLLE, TIA.....	7
SIBICKY, NICK.....	33	TOCCOLI, LINDA.....	28
SIEMER, RYAN.....	91	TOMPKINS, CAROL.....	31
SILVA, JENNY.....	17	TORNAY-GONZALEZ, CANDACE.....	16, 18
SILVA, RUBEN.....	25	TORRES, TINA.....	90, 97
SIMONTON, KATIE.....	33	TOWNSEND, KAREN.....	12
SINNING, STEWART.....	63	TRAN, MARIE.....	28
SKAMSER, JONATHAN.....	93	TREKELL, ERIC.....	68
SKIDMORE, DEBBIE.....	64	TSERING, LOBSANG.....	77
SMALL, BARRY.....	110	TUFF, JAN.....	42
SMART, RITA.....	97	TUPOU, DIANNA.....	107
SMITH, CHRISTINE.....	65	TYNER, DELAINE.....	29
SMITH, DAVID.....	86	VALLE, MARCOS.....	73
SMITH, EVA.....	80, 90	VAN BELLE, GREG.....	33

Index continue...

VANDERWEYST, PETER.....	28	WELLS, DEANN.....	81, 82
VANHEE, VINCENT.....	47	WEYANT, JADWIGA.....	30
VILLEGAS, ROSS.....	52	WHISMAN, KRISTYN.....	10, 32
VINCENT, MARGO.....	68	WHITE, DANIEL.....	12
VO, DEAN.....	76	WHITFIELD, MARY.....	30
VOETMANN, DAVID.....	102	WICKER, TAMERA.....	56
VOETMANN, RUTH.....	73	WILKINSON, DAVID.....	73
VOGT, ANGEL.....	98	WILLIAMS, ANDREW.....	10, 28
VOOGD, DAVID.....	95	WILLIAMS, LATISHA.....	40
VU, THAI.....	75	WILSON, BRIAN.....	110
WAGEMANS, KATIE.....	35, 40	WINNEY, DAVID.....	92
WALKINSHAW, ROBERT.....	54, 59	WITTERS, MARY.....	56
WALLACE, CHATELL.....	22, 23	WOODARD, STEVE.....	52, 66
WALLACE, JESSICA.....	90, 92	YAHIAOUI, HANIFA.....	33
WALLER, JACQUELYNN.....	64	YAMAMOTO, ERI.....	20
WALSH, HEATHER.....	30	YBARRA, JANICE.....	110
WASSON, PATTI.....	16, 20	YIM, EMILY.....	7
WATSON, DEBRA.....	20	YOCOM, MICHAEL.....	92
WATSON, JUDY.....	32	ZAK, CHRISTOPHER.....	88
WEBB, TERRI.....	27	ZAPORA, CARL.....	7
WEBSTER, SHERRIE.....	17	ZATARAIN, MONICA.....	18
WEIBEL, KELLY.....	73	ZELENOVIC, VIOLETA.....	85
WEINER, DEBORAH.....	16	ZURDO, RONEE.....	105
WEITZ, FREDERICK.....	33	ZUVICH, LINDA.....	30